SEC. 8 & 9 T 25 S R 4 W W.M.

RD 19

FILED
RECEIVED
APR 8 1983
COUNTY SURVEYOR
DOUGLAS COUNTY, ORE.

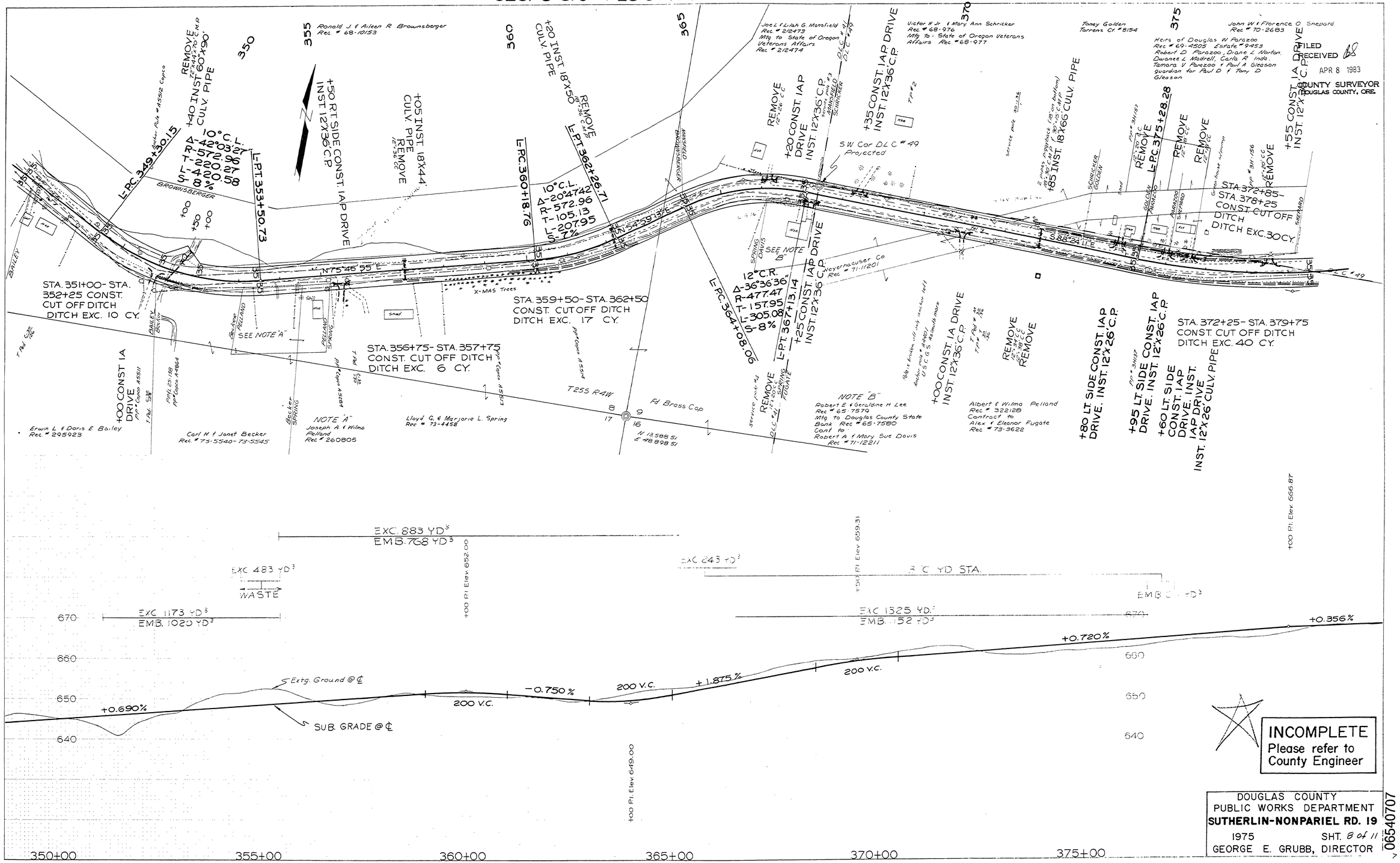

M.P. 6.54 - 7.07

Rd # 19 1975 SHT. 8 of 11