SEC. 8 T25S R4W W.M. MP 6 RD. 19

FILED
RECEIVED
APR 8 1983
COUNTY SURVEYOR
DOUGLAS COUNTY, ORE.

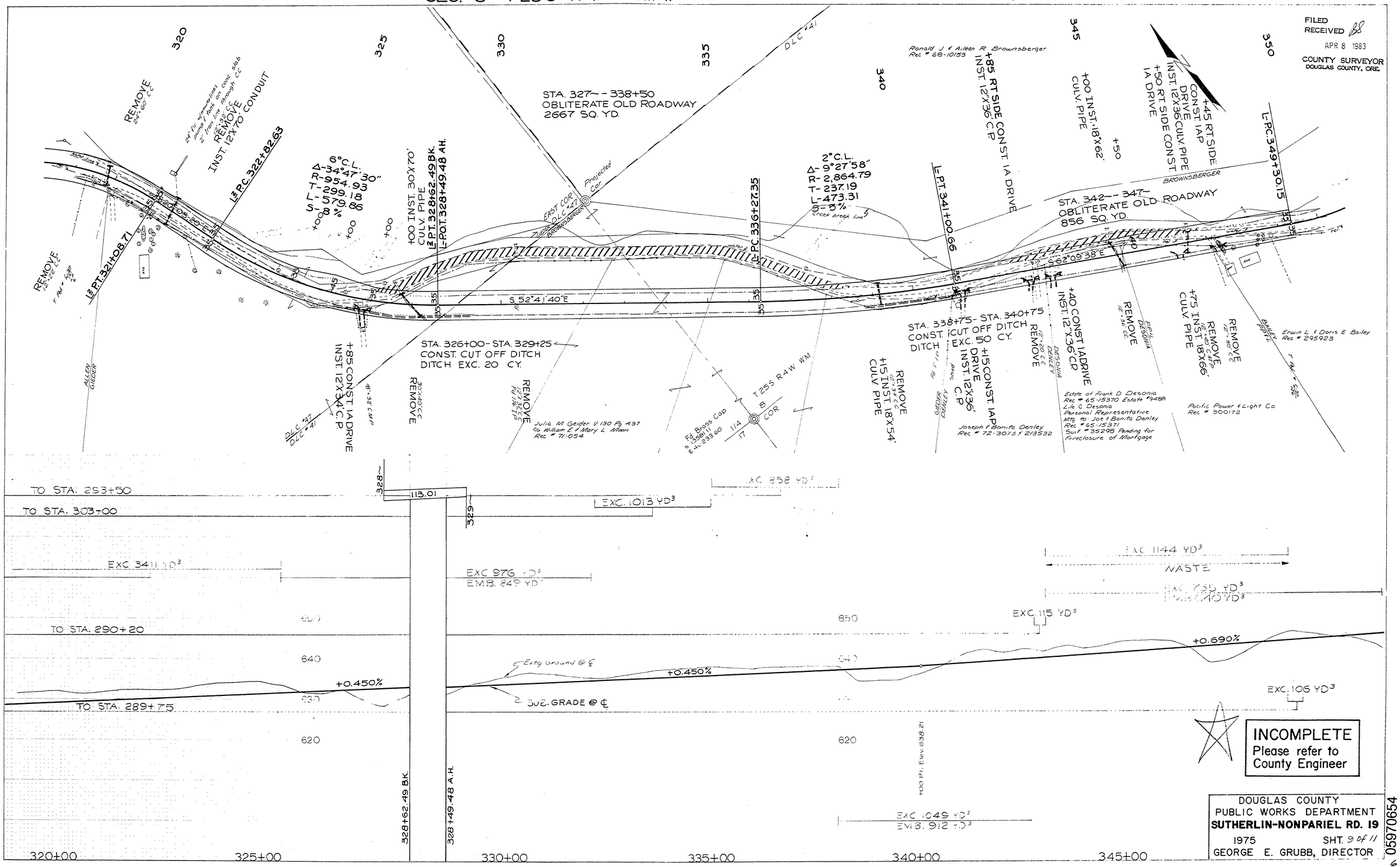

PLAN
SURVEYED
PLOTTED
DRAWN
CHECKED
RIGHT OF WAY CHECKED
NOTE BOOK
NO.
BY
DATE

PROFILE
SURVEYED
PLOTTED
DRAWN
CHECKED
R. W. NOTED
STRUCTURE NOTES CHKD.
NOTE BOOK
NO.
BY
DATE

DOUGLAS COUNTY
PUBLIC WORKS DEPARTMENT
SUTHERLIN-NONPARIEL RD. 19
1975 SHT. 9 of 11
GEORGE E. GRUBB, DIRECTOR

05970654

M.P. 5.97-6.54

Rd # 19 1975 #9 of 11 (71)