

SEC. 16 T25S R5W W.M.

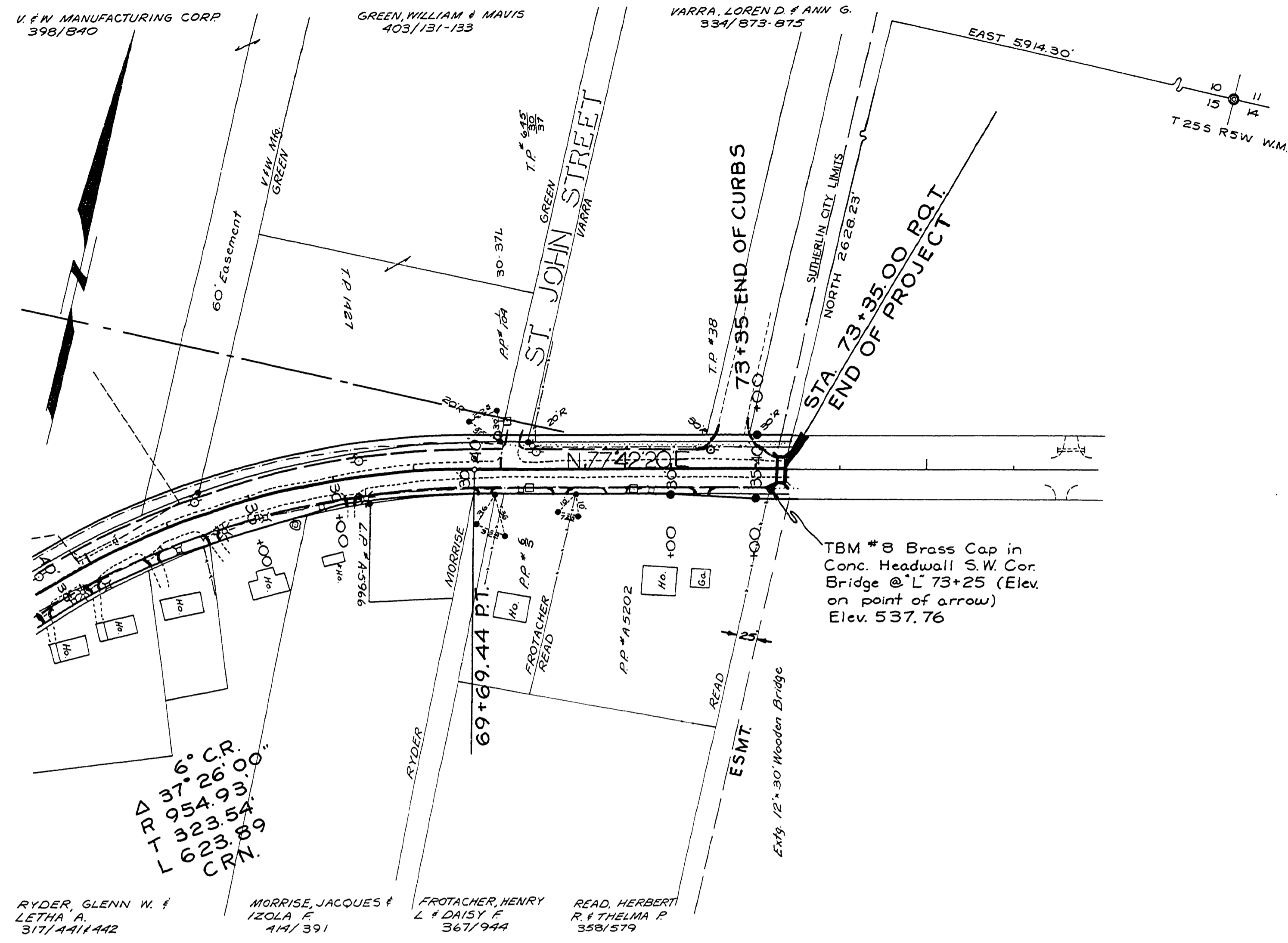

RYDER, GLENN W. & LETHA A. 317/441/442  
 MORRISSE, JACQUES & ISOLA F. 414/391  
 FROTACHER, HENRY L. & DAISY F. 367/944  
 READ, HERBERT R. & THELMA P. 358/579

CRN.  
 623.89  
 323.54  
 954.93  
 37.6  
 37.6

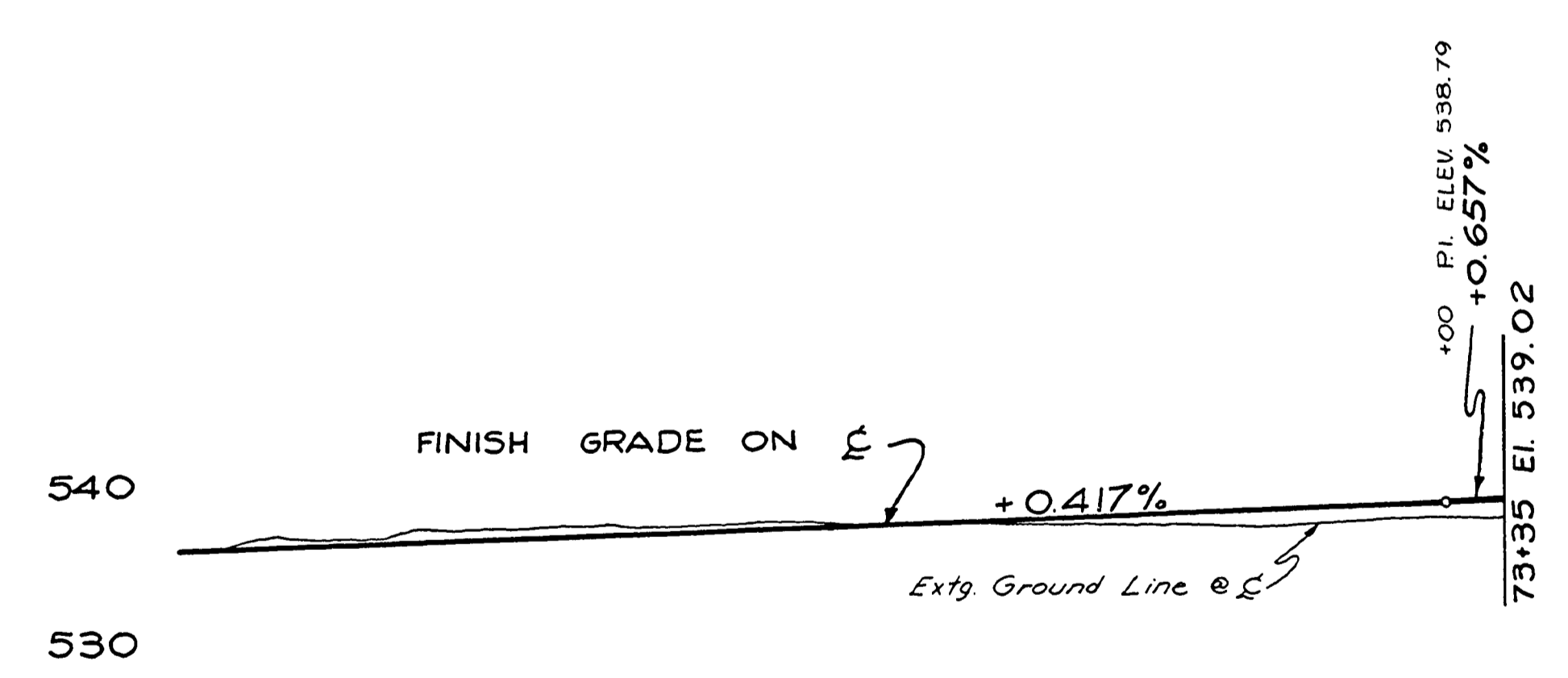

REVISED AS BUILT 9-20-25-74  
 DOUGLAS COUNTY ROAD DEPT.  
 SUTHERLIN PLAT "K" SEC. RD. 19  
 SHEET 10 of 13  
 GEORGE E. GRUBB, COUNTY ENGR. 01160132

M.P. 1.16-1.32

Rd # 19 1973 CR. 10 of 13 (36)