

Secs. 16 & 17 T.25S. R.5W. W.M.

23-MURRAY, ROBERT G 106-351 1. MOORE, HERMAN H & DELORÉS 328/344 2. GOWEY, MELVIN E. & VERA 243/37 3. BRAUCHET, LETA L 65-2538 4. LANG, WILLIE V & JEWELL, CT-6220 5. MOORE, MADELINE 342-451 6. M<sup>rs</sup> KINNEY, EARNEST & SADIE A. 402/636 7. ESMAVIT, ANDREY PALDEZ & JULIA M. 423/889 8. MAXWELL, ROBERT M & JULIA M. 328/90 9. FREDERICK, JOHN & EDITH 198/1 10. NEFF, LYMAN & CATHERINE 333/284 11. BROLEAU, HATTIE

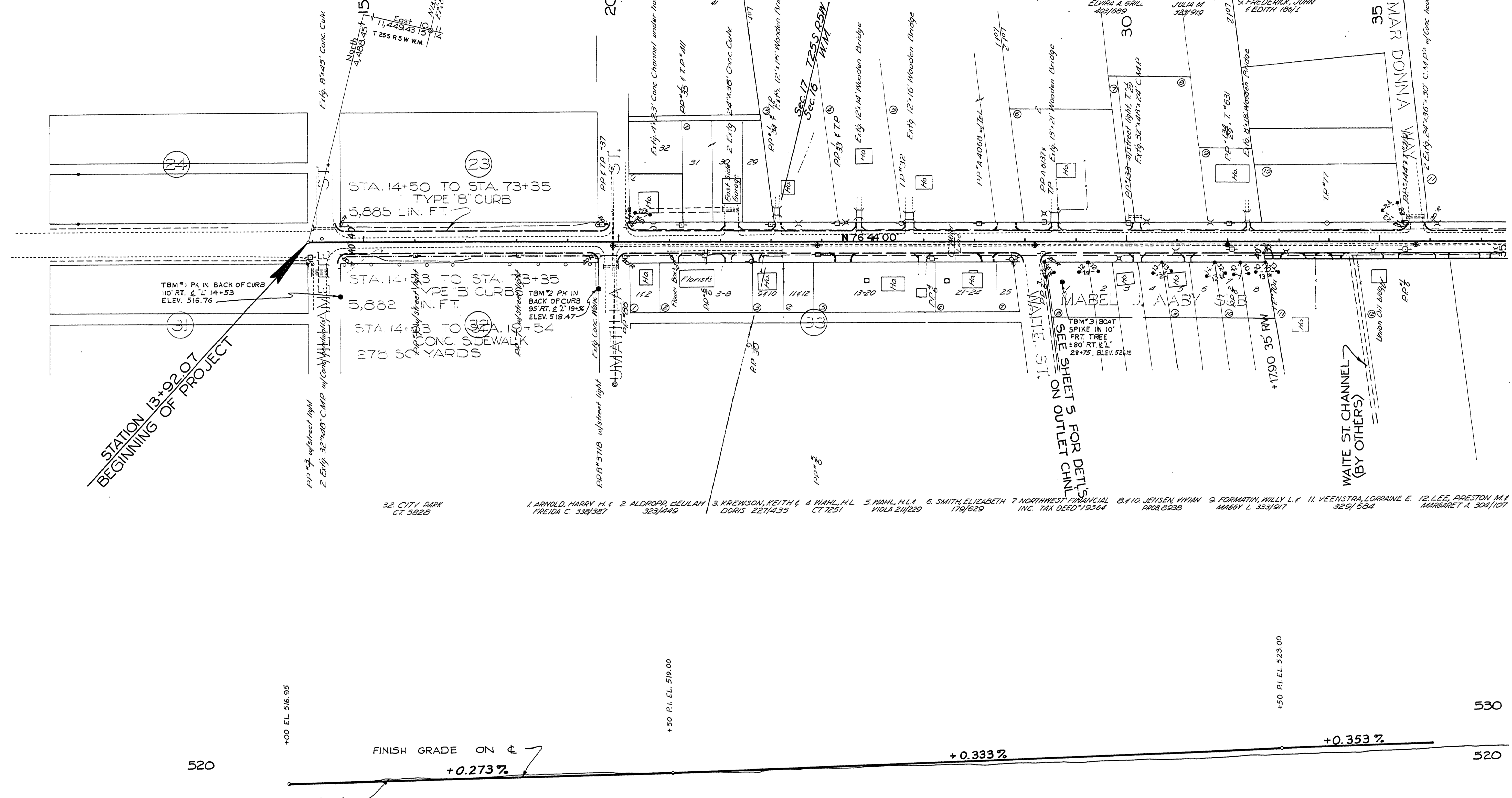

32 CITY DARK CT 5828  
 1. ARNOLD, HARRY H & FREDIA C. 338/387  
 2. ALDRIDGE, DEULAM 323/449  
 3. KREIMSON, KEITH & DORIS 227/435  
 4. WAHL, H.L. CT 7251  
 5. WAHL, H.L. & WOLA 211/229  
 6. SMITH, ELIZABETH 179/629  
 7. NORTHWEST FINANCIAL INC. TAX DEED 19264  
 8. & 10. JENSEN, VIVIAN & MARY L. 333/917  
 9. FORMAN, WILLY L. & MARY L. 333/917  
 11. VEENSTRA, LORRAINE E. & MARGARET A. 304/107

35+00  
 REVISED AS BUILT 9-20-74  
 Douglas County Road Dept.  
 SUTHERLIN PLAT "K" SEC RD#19  
 Date 1973 Sheet 8 of 13  
 GEORGE E. GRUBB County Engineer

00190059

M.P. 0.19 - 0.59

Rd # 19 1973 2-8-13 31