

**DOUGLAS COUNTY HIGHWAY  
IMPROVEMENT**  
 PROFILE AND ALIGNMENT  
**MYRTLE CREEK-NUGGET ROAD**  
 CASWELL HILL SECTION  
 SEC'S. 19 & 24, TWP. 29S., R. 185W. N.M.  
 STA. 0+00 TO STA. 16+00  
 OFFICE OF  
**F. C. FREAR**  
 COUNTY ROADMASTER  
 MARCH 1923  
 SCALE: Hor. lin. = 100 ft. VERTICAL lin. = 10 ft.

SEC. 24-T.29S-R.5W      SEC. 19-T.29S-R.4W.

A.W. Caswell to Douglas County  
 40' Right of Ways, Consideration \$475.00  
 Road Record 8 Page 411  
 Sta. 0+00 to 13+04.7

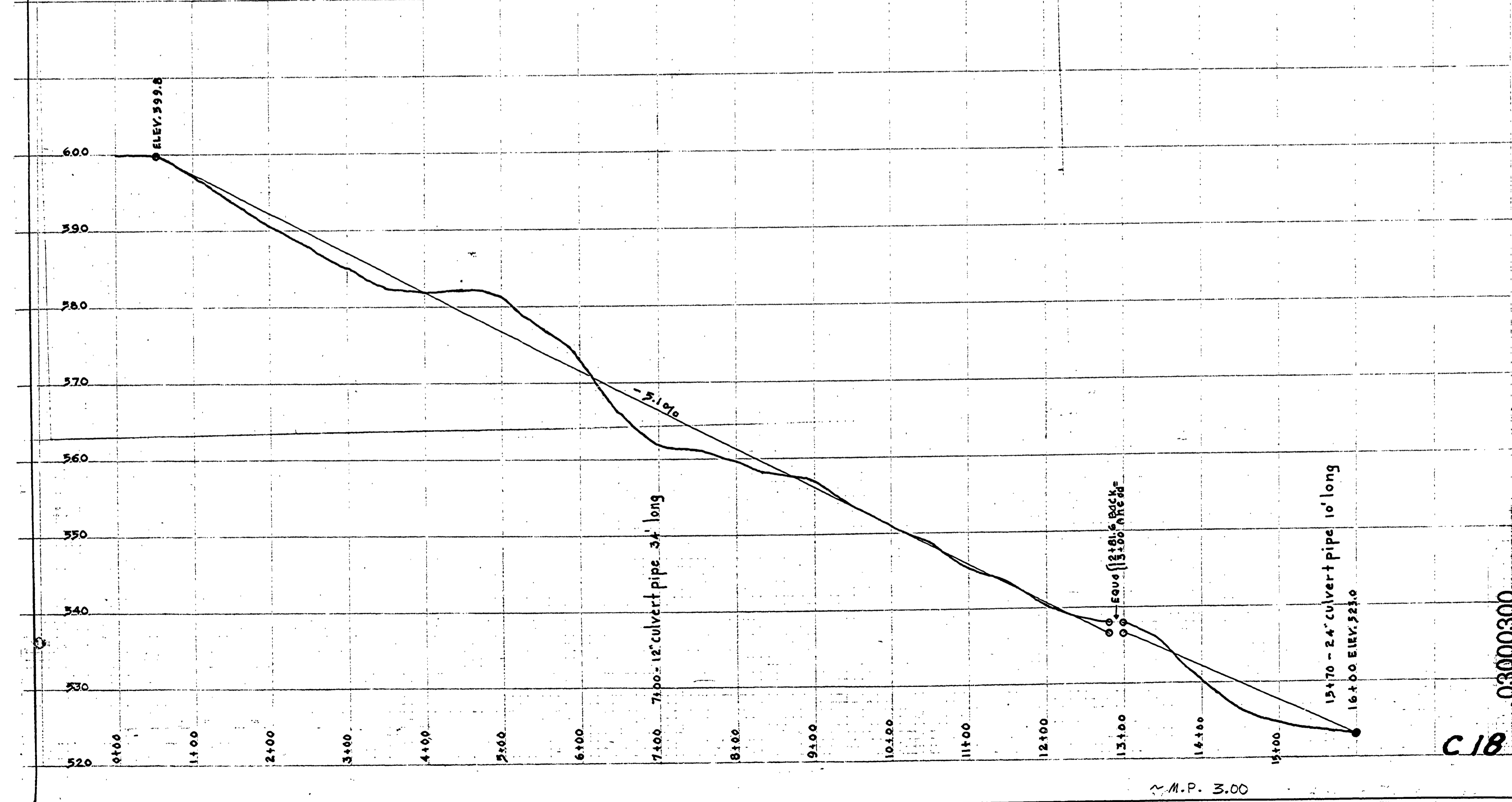
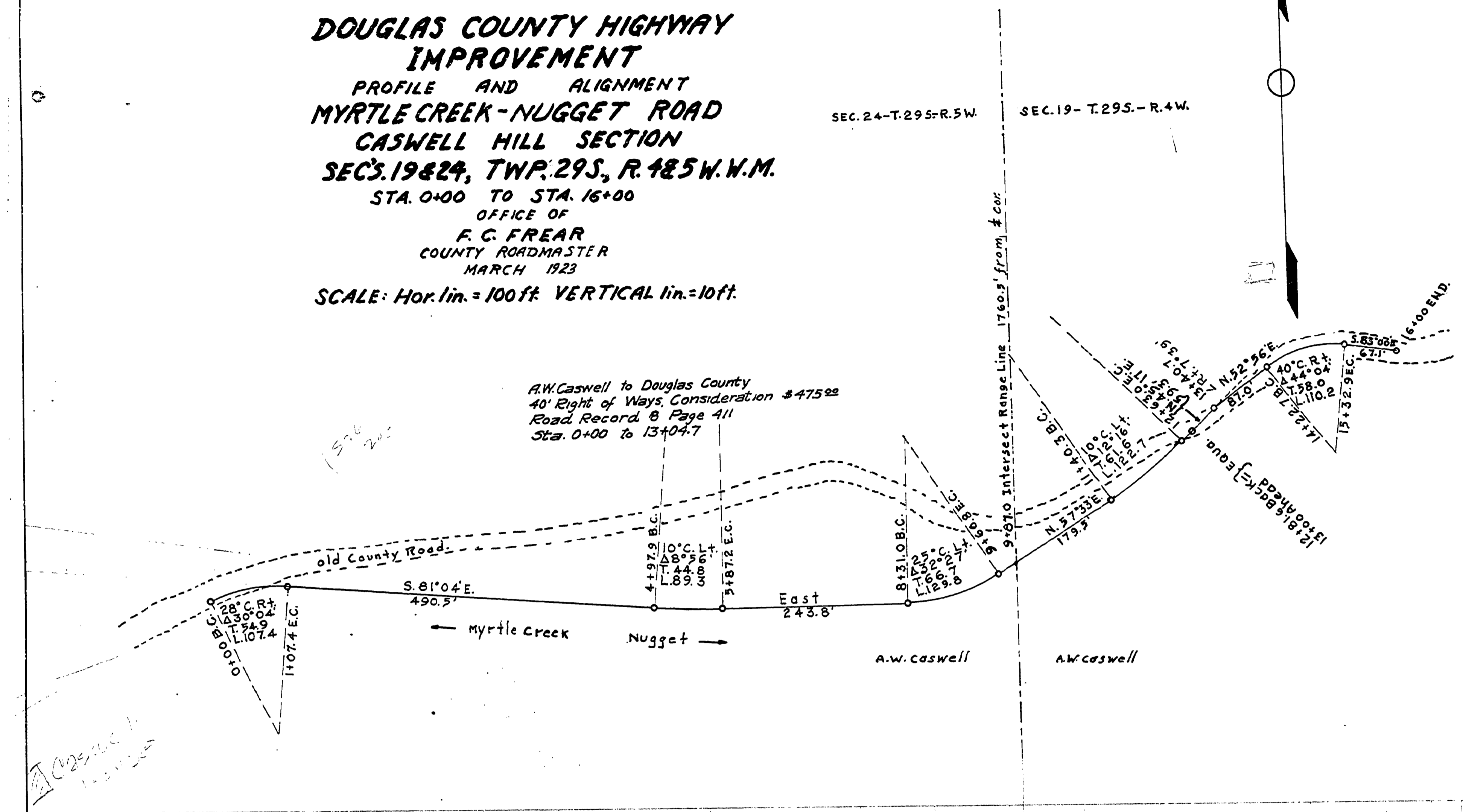

CO. 20 # 19

03000300

C 18

M.P. 3.00