

# T.29S. R.3W. W.M.

WILLIAMS, DONALD M. & RAMONA B.  
Box 291 A SOUTH MYRTLE ROUTE  
MYRTLE CREEK, OREGON

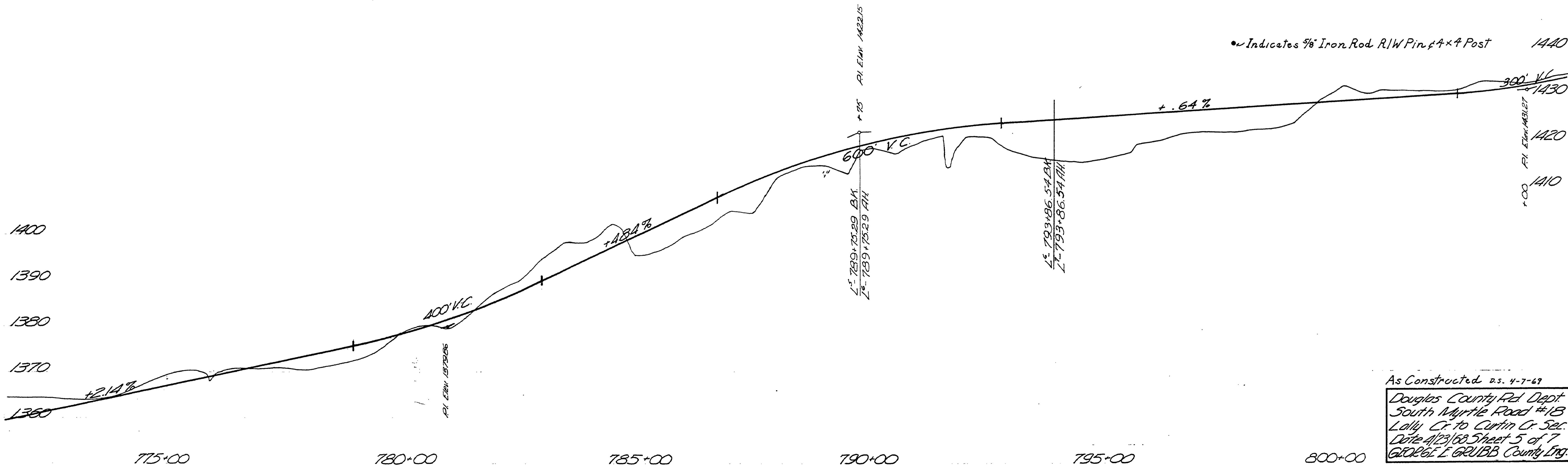

As Constructed 2.5. 4-7-69  
Douglas County Rd Dept.  
South Myrtle Road #1B  
Lally Cr. to Curtin Cr. Sec.  
Date 4/23/68 Sheet 5 of 7  
GEORGE E. GRUBB County Eng.