

T29S R3W WM

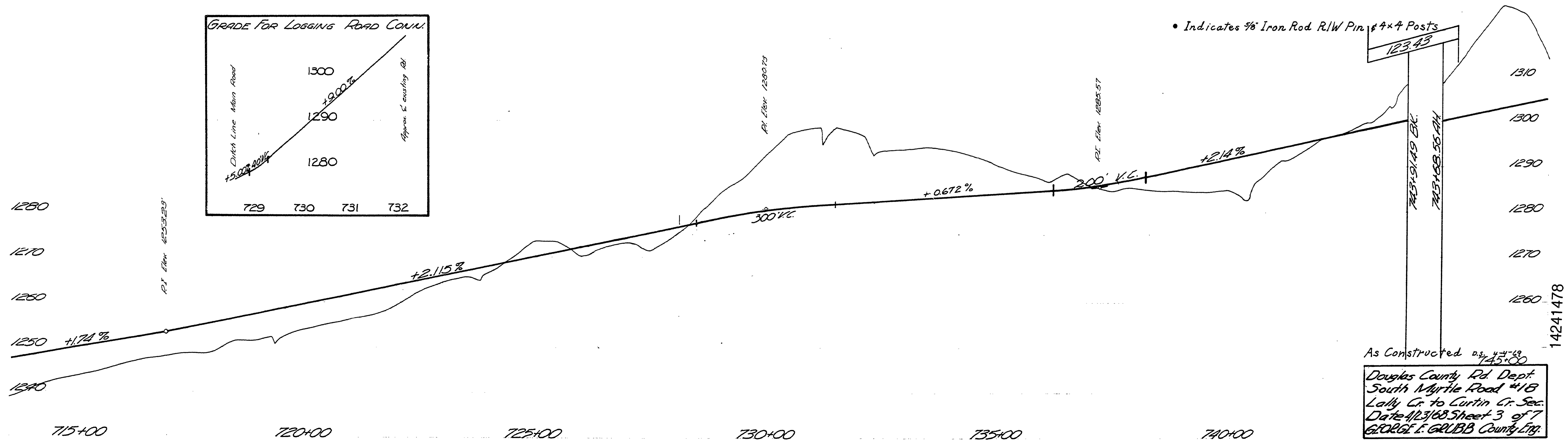
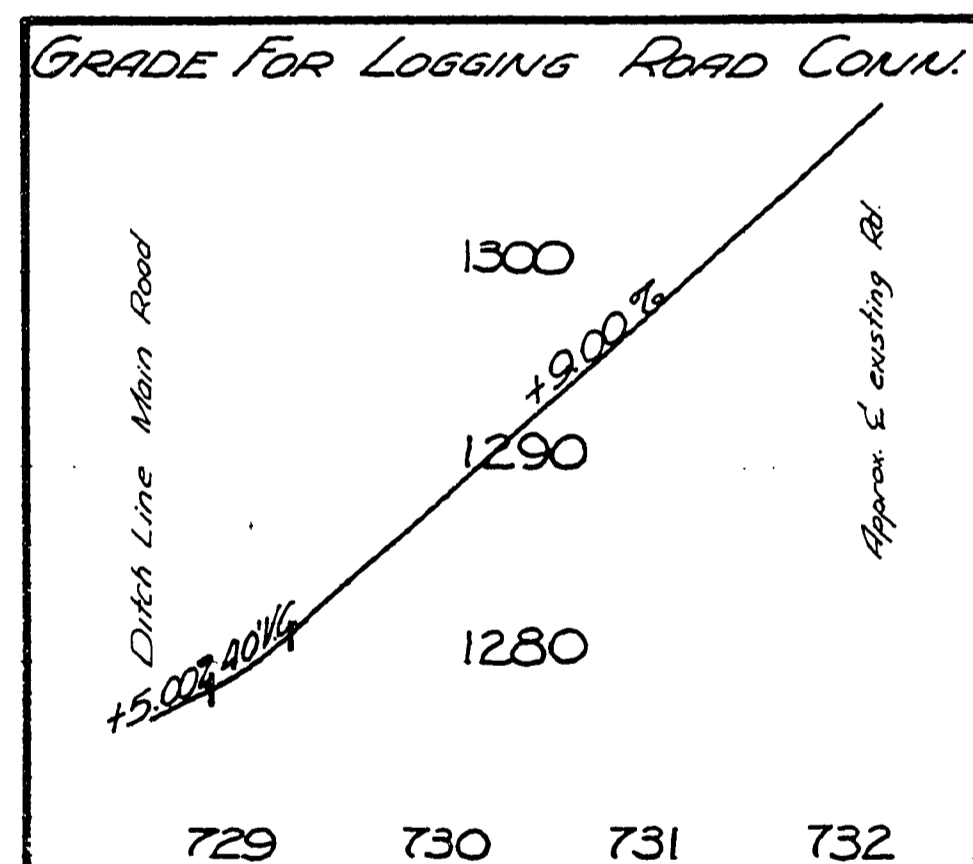
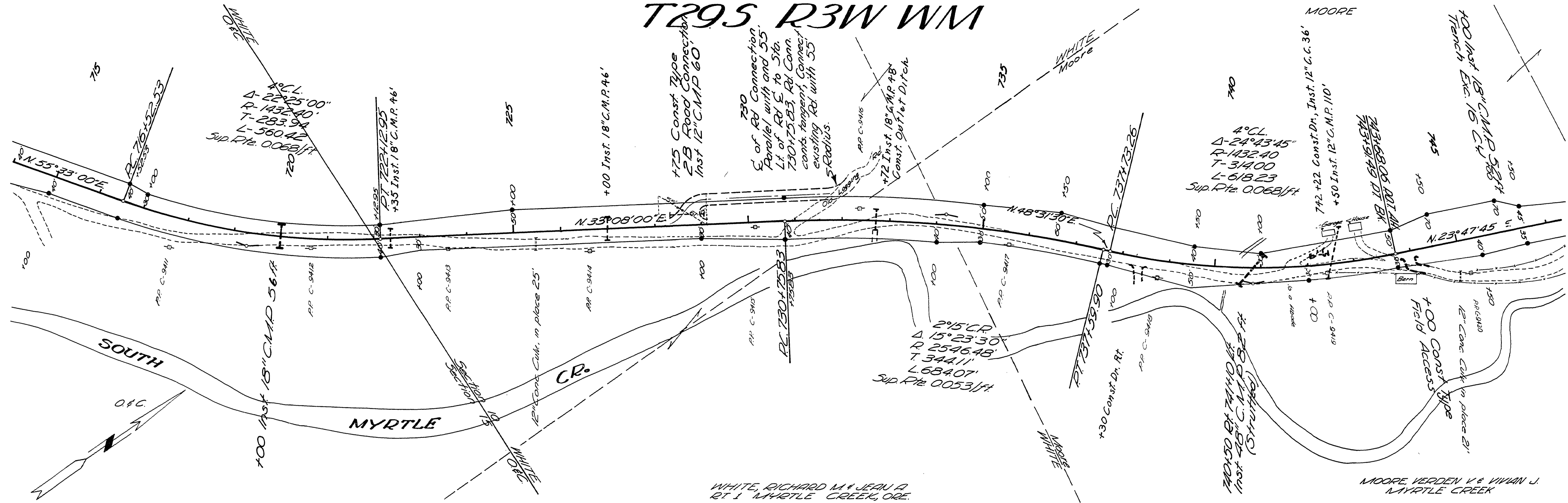

• Indicates 5/8" Iron Rod R/W Pin & 4x4 Posts

As Constructed 03.4-69
 Douglas County Rd. Dept
 South Myrtle Road #18
 Lally Cr. to Curtin Cr. Sec.
 Date 11/23/68 Sheet 3 of 7
 GEORGE E. GRUBB County Eng.