

FILED
 RECEIVED
 APR 8 1968
 COUNTY SURVEYOR
 DOUGLAS COUNTY, OREGON

DOUGLAS COUNTY OREGON
 PLANS FOR PROPOSED PROJECT
 GRADING
 SOUTH MYRTLE RD. #18
 LALLY CREEK TO CURTIN CREEK SECTION
 APRIL 1968

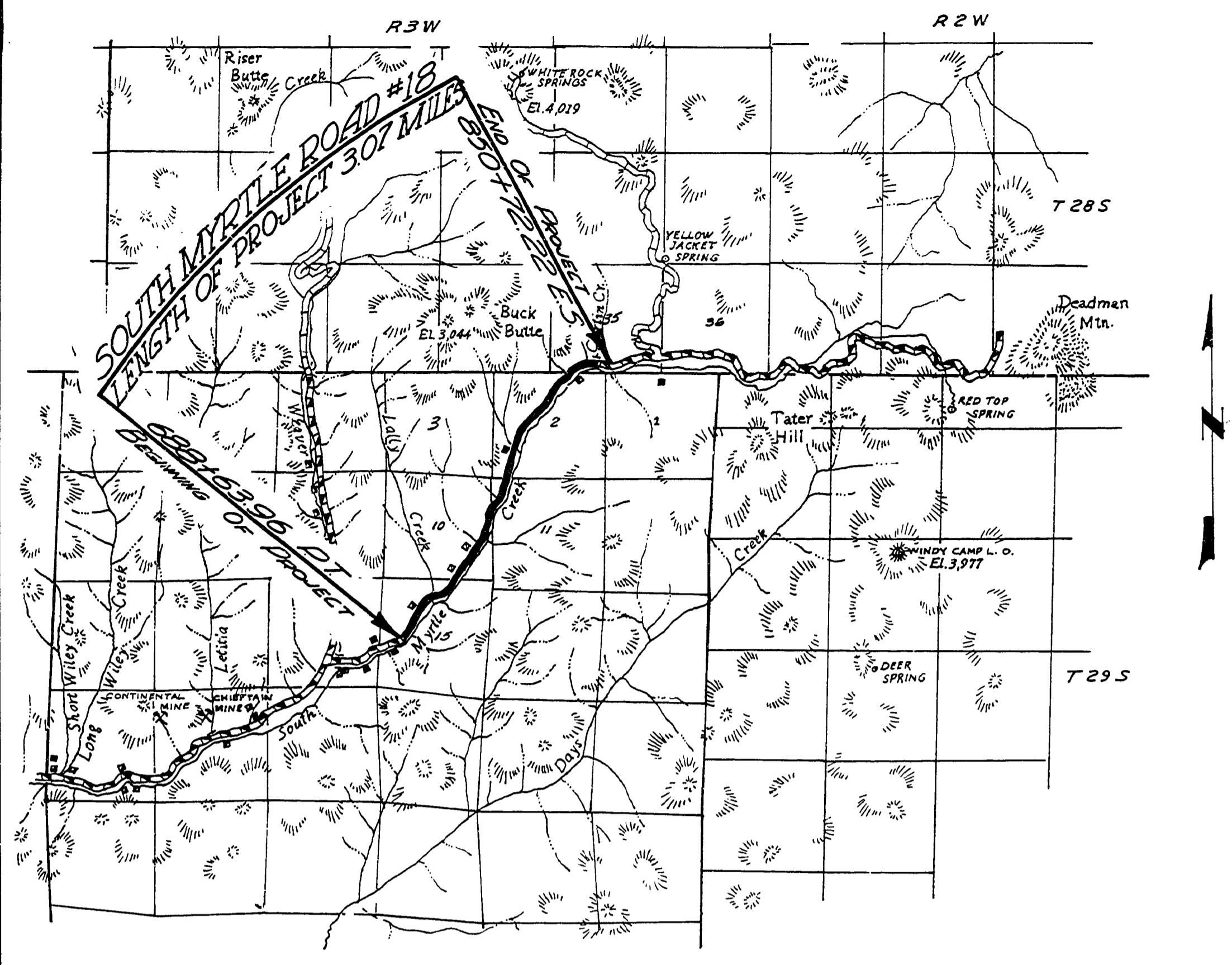

VICINITY MAP

