

T.29S., R.3W.W.M.

NW 1/4 - SE 1/4
J.B. & IOLA GOIN
160/599

HUGH W. & JAY H. LOUNSBERY
100/520
NE 1/4 - SE 1/4

Donald H. & Hilda M. Mauck
295-108

A.J. & ROWENA TANNER
288/377-378
SE 1/4 - SE 1/4

MYRTLE I. WOSTER
292/372

LOT 12

End of Project
Station 687+15

NO.	
AREAS CHECKED	
TEMPLATE	
NOTED	
SURVEY BOOK	
NO.	

NO.	
AREAS CHECKED	
TEMPLATE	
NOTED	
SURVEY BOOK	
NO.	

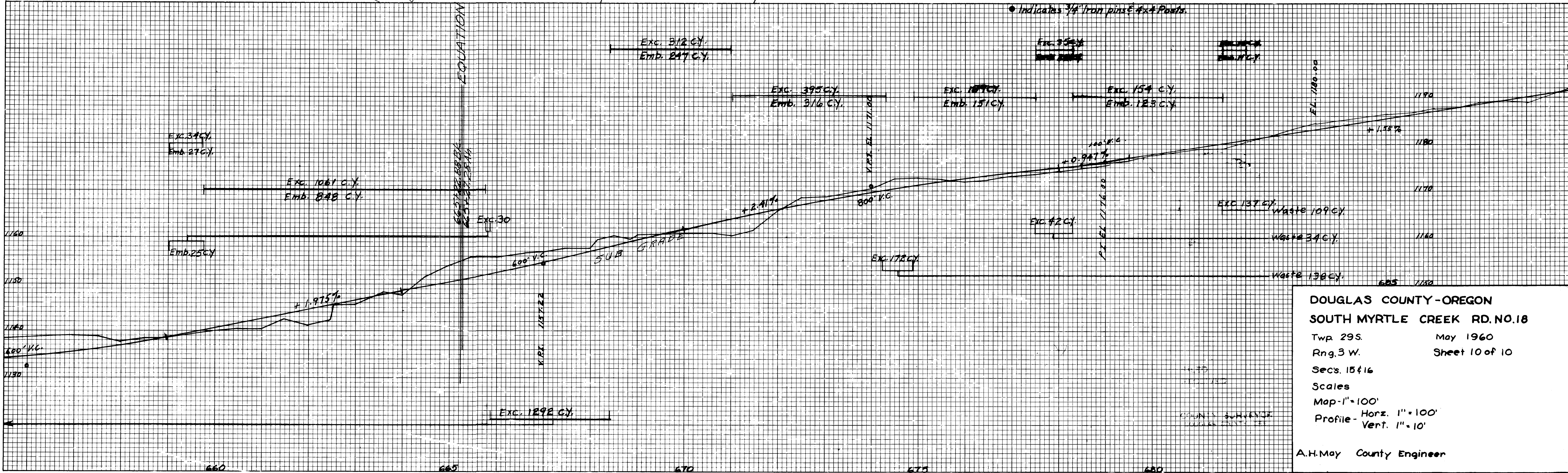
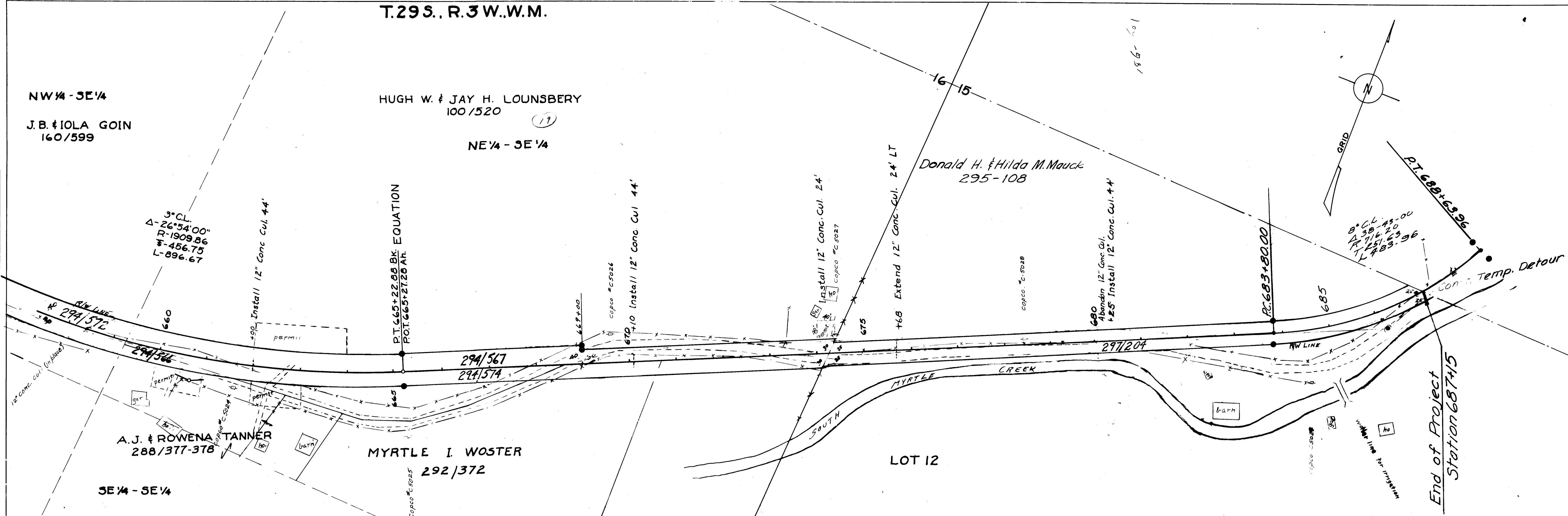

DOUGLAS COUNTY - OREGON
 SOUTH MYRTLE CREEK RD. NO. 18
 Twp. 29S. May 1960
 Rng. 3 W. Sheet 10 of 10
 Secs. 15 & 16
 Scales
 Map - 1" = 100'
 Profile - Horz. 1" = 100'
 Profile - Vert. 1" = 10'
 A.H. May County Engineer

PLATE 4 CROSS SECTION B.P.R. & R.E. STANDARD
EUGENE DIEZGEN CO. CHICAGO - NEW YORK