

T. 29 S., R. 3 W. W.M.

R.A. BRIGGS, B.A. BRIGGS & J.A. BRIGGS
232/257

RUSSELL A. & GERTRUDE S. BRIGGS
277/736

SE 1/4 - SW 1/4

J.B. & IOLA GOIN
160/599

HUGH W. & JAY H. LOUNSBERY
100/520

A.J. & ROWENA TANNER
288/377-378

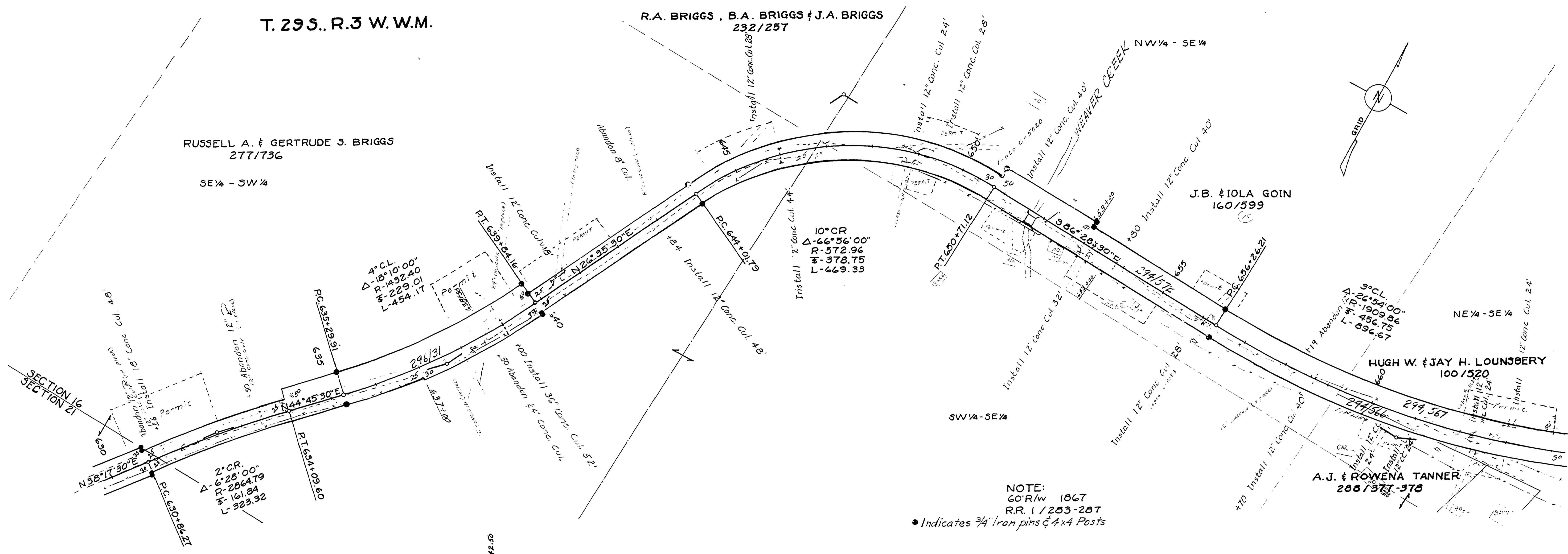

NOTE:
 60° R/W 1867
 R.R. 1/203-287
 • Indicates 3/4" Iron pins & 4x4 Posts

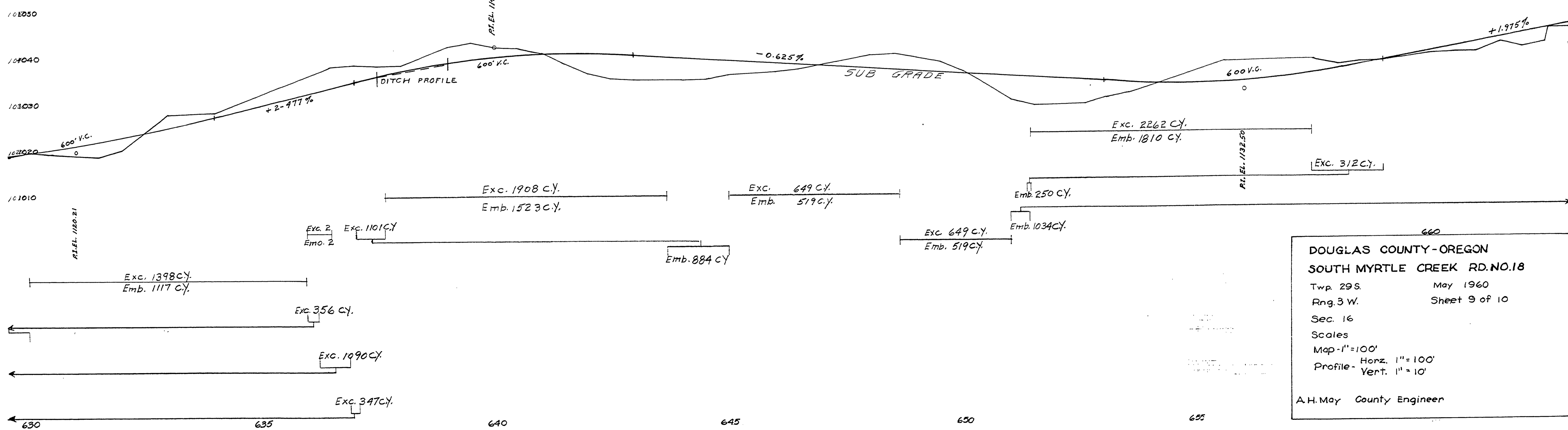

660
 DOUGLAS COUNTY - OREGON
 SOUTH MYRTLE CREEK RD. NO. 18
 Twp. 29 S. May 1960
 Rng. 3 W. Sheet 9 of 10
 Sec. 16
 Scales
 Map - 1" = 100'
 Horiz. 1" = 100'
 Profile - Vert. 1" = 10'
 A.H. May County Engineer

12721329

Rd # 18 1960 sht. 9 of 10

(21)

M.P. 12.72-13.29