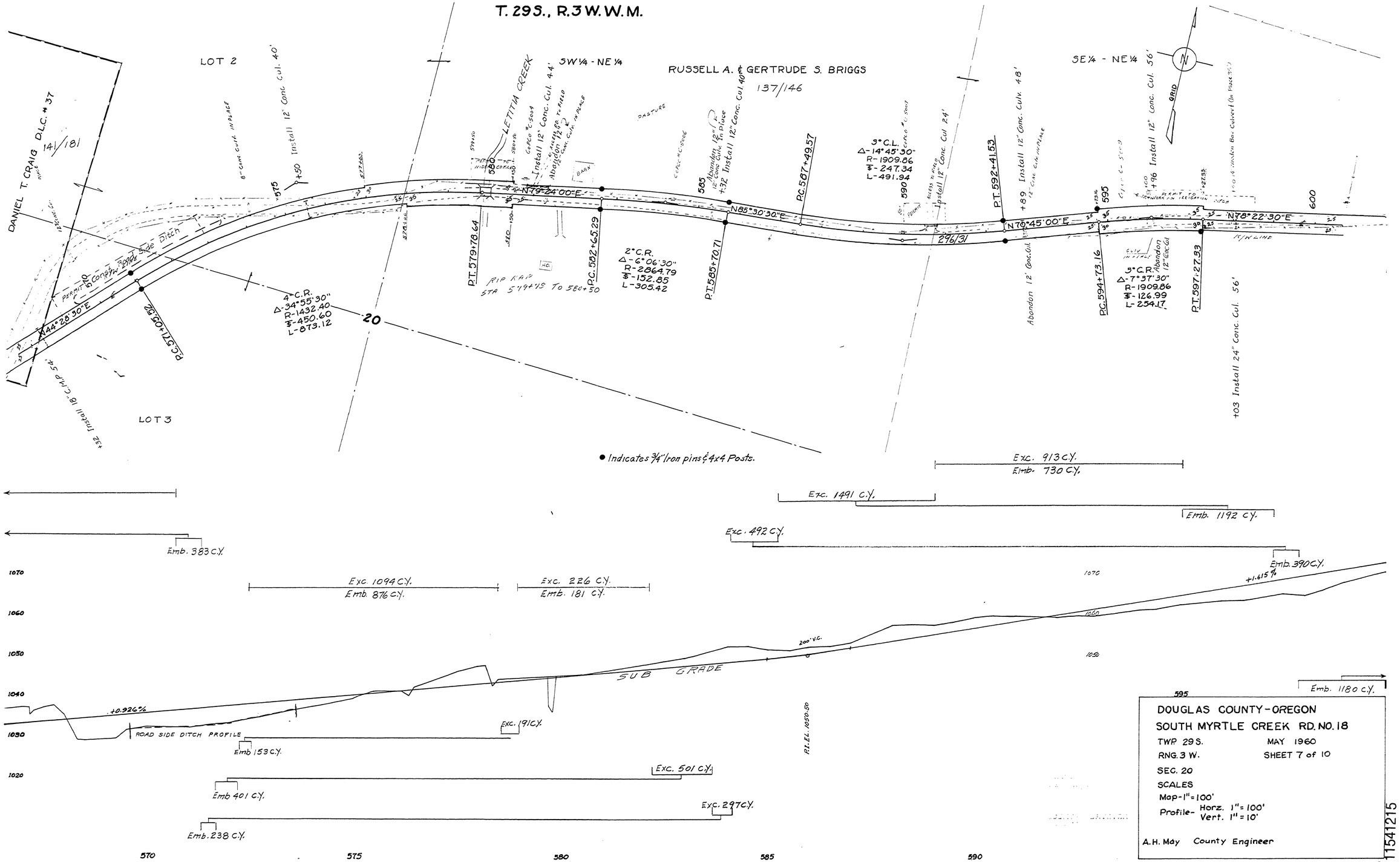

● Indicates ¾" Iron pins & 4x4 Posts.

DOUGLAS COUNTY - OREGON
SOUTH MYRTLE CREEK RD. NO. 18

TWP. 29 S. MAY 1960
RNG. 3 W. SHEET 7 of 10
SEC. 20

SCALES
Map - 1" = 100'
Profile - Horz. 1" = 100'
Vert. 1" = 10'

A. H. May County Engineer

11541215

M.P. 11.54 - 12.15

Rd. #18 1960 Sht. 7 of 10

(12)