

SOUTH MYRTLE CK. ROAD #18 - 1954.

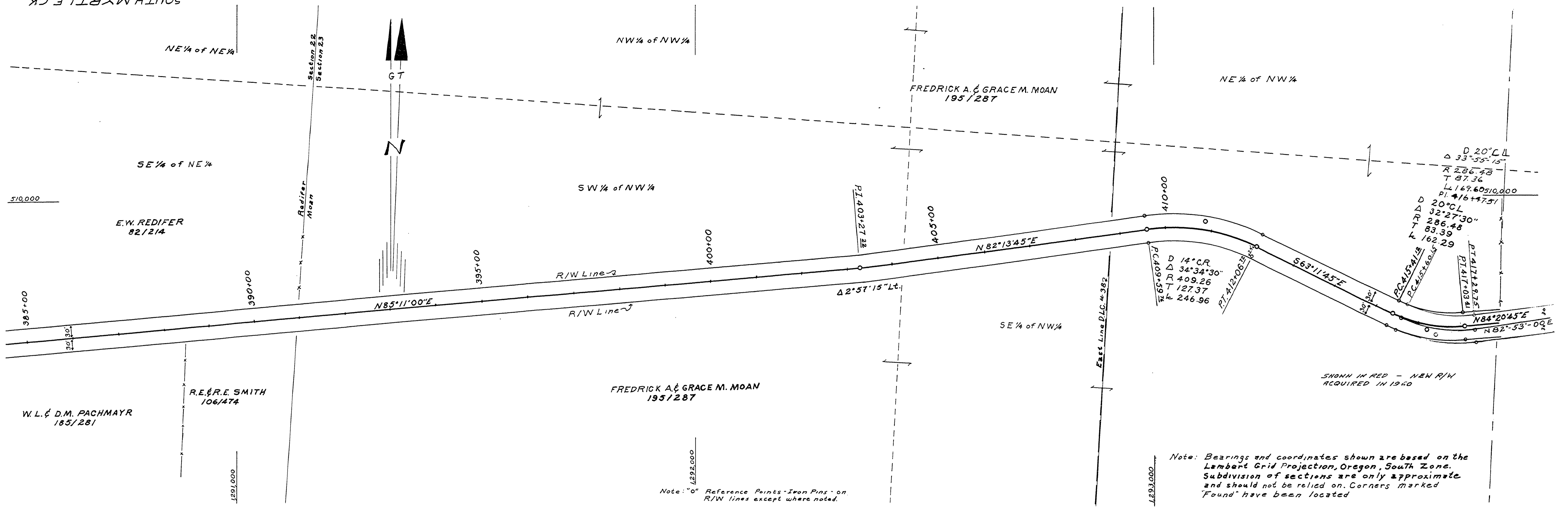

Note: Bearings and coordinates shown are based on the Lambert Grid Projection, Oregon, South Zone. Subdivision of sections are only approximate and should not be relied on. Corners marked "Found" have been located.

Note: "o" Reference Points - Iron Pins - on R/W lines except where noted.

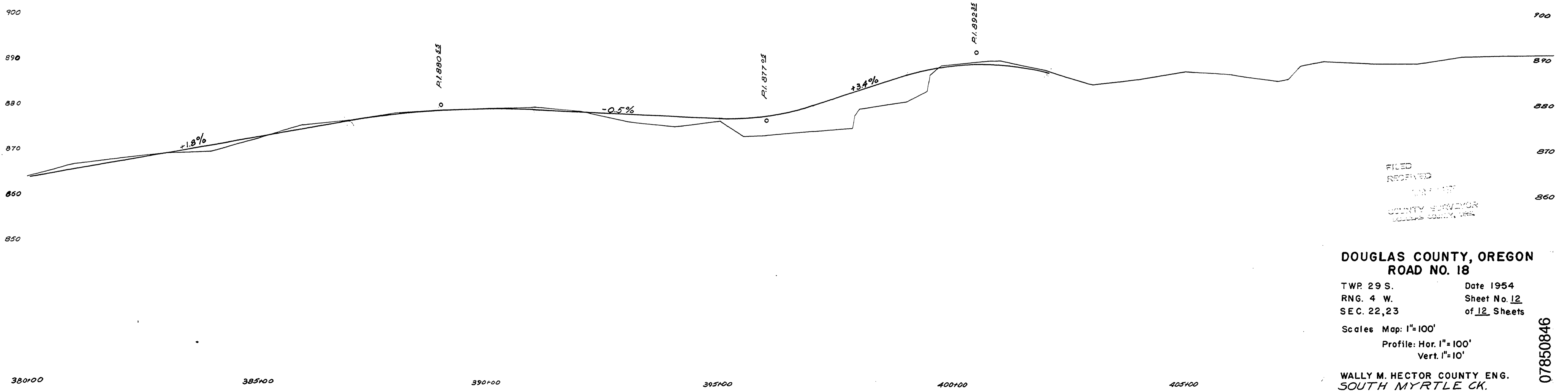

FILED
RECORDED
COUNTY SURVEYOR
DOUGLAS COUNTY, OREGON

**DOUGLAS COUNTY, OREGON
ROAD NO. 18**

TWP. 29 S. Date 1954
RNG. 4 W. Sheet No. 12
SEC. 22, 23 of 12 Sheets

Scales Map: 1"=100'
Profile: Hor. 1"=100'
Vert. 1"=10'

WALLY M. HECTOR COUNTY ENG.
SOUTH MYRTLE CK.
ROAD #18 - 1954-
Rd. # 15 1954 - 12 of 12

07850846

M.P. 7.85-8.46

