

SOUTH MYRTLE CK
ROAD # 18 1954

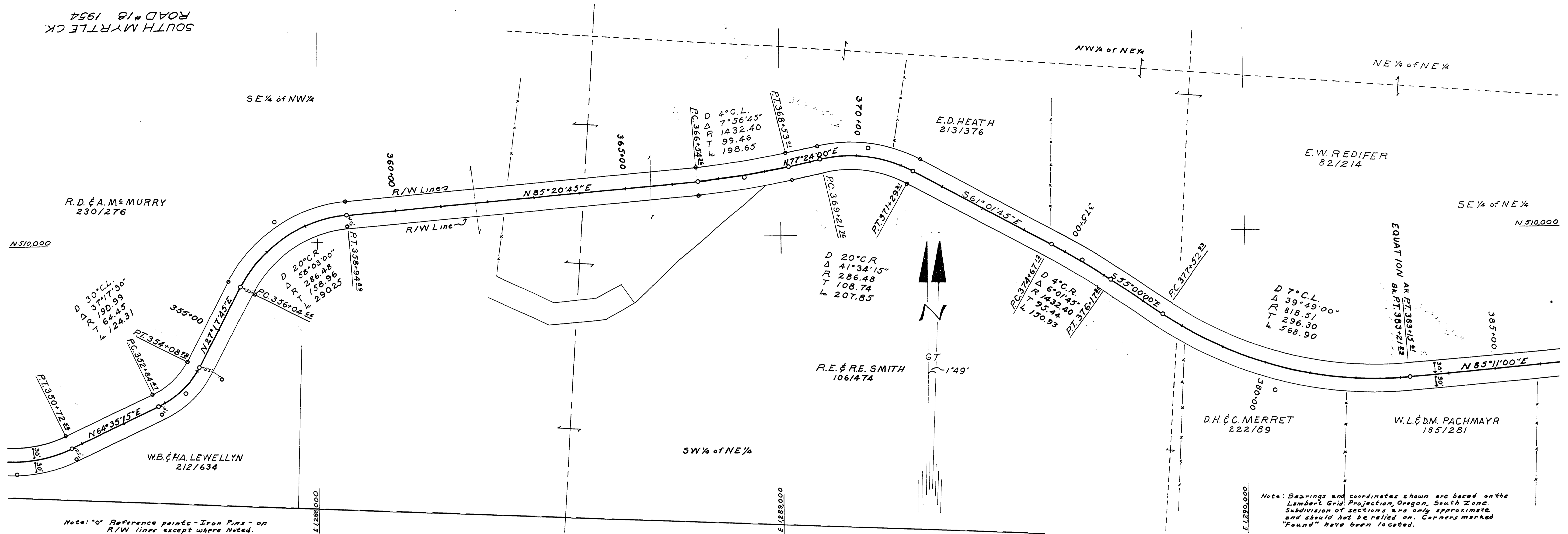

Note: "o" Reference points - Iron Pins - on R/W lines except where noted.

Note: Bearings and coordinates shown are based on the Lambert Grid Projection, Oregon, South Zone. Subdivision of sections are only approximate and should not be relied on. Corners marked "Found" have been located.

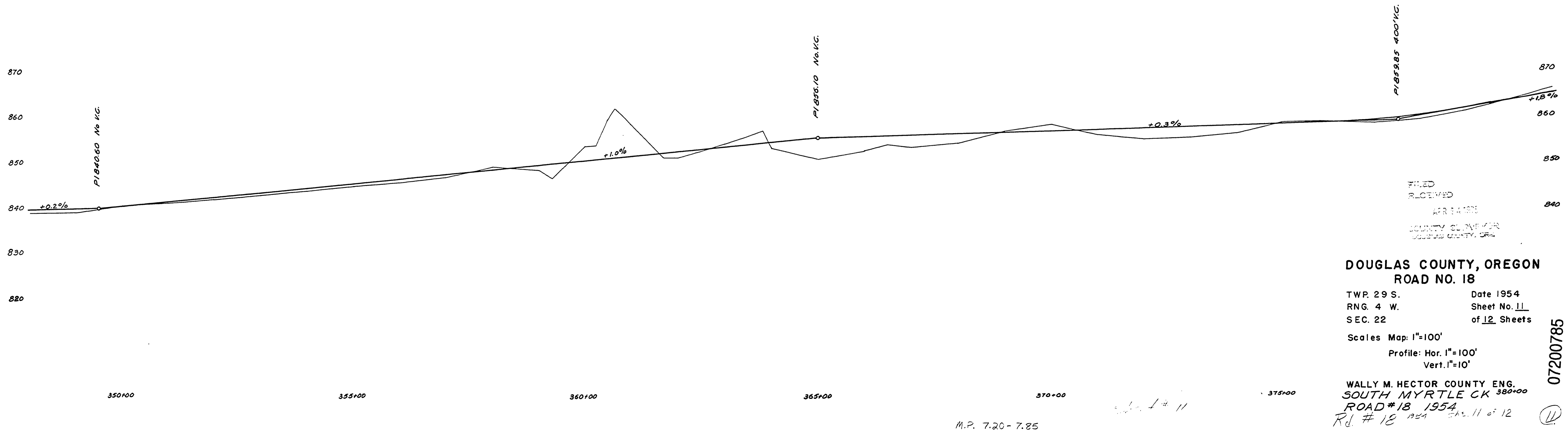

DOUGLAS COUNTY, OREGON
ROAD NO. 18
TWP. 29 S. Date 1954
RING. 4 W. Sheet No. 11
SEC. 22 of 12 Sheets
Scales Map: 1"=100'
Profile: Hor. 1"=100'
Vert. 1"=10'
WALLY M. HECTOR COUNTY ENG.
SOUTH MYRTLE CK ROAD # 18 1954
Rd. # 18 1954 Sh. 11 of 12

07200785