

SOUTH MYRTLE CREEK ROAD #18

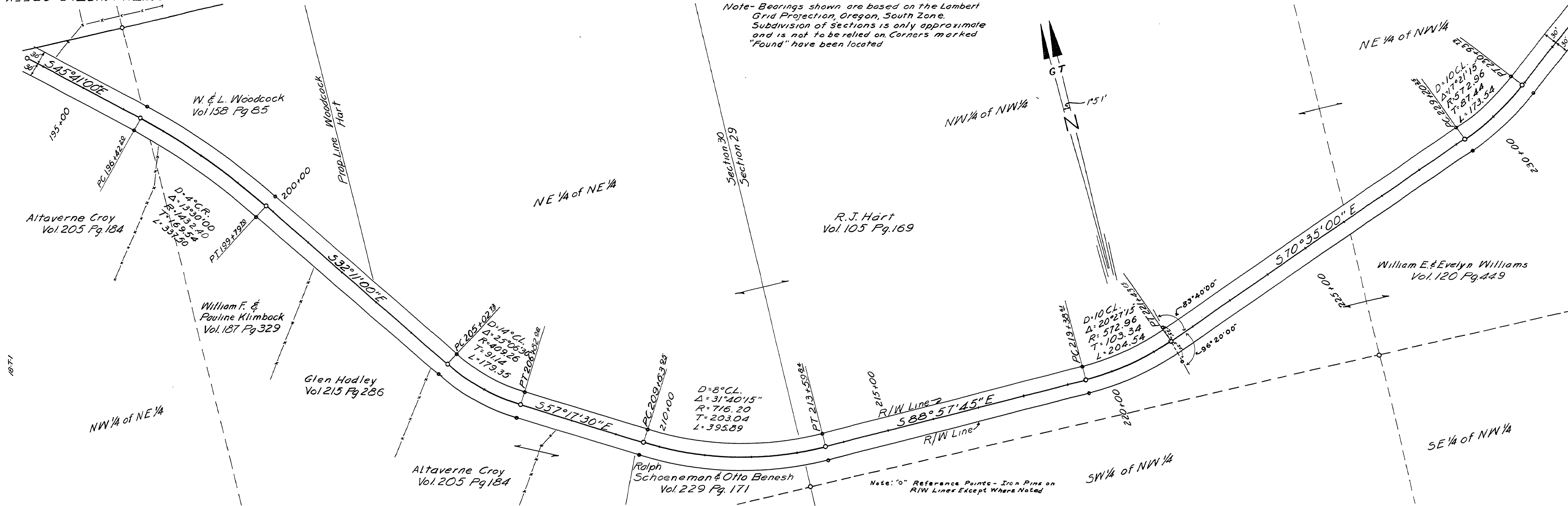

Note- Bearings shown are based on the Lambert Grid Projection, Oregon, South Zone. Subdivision of Sections is only approximate and is not to be relied on. Corners marked "Found" have been located

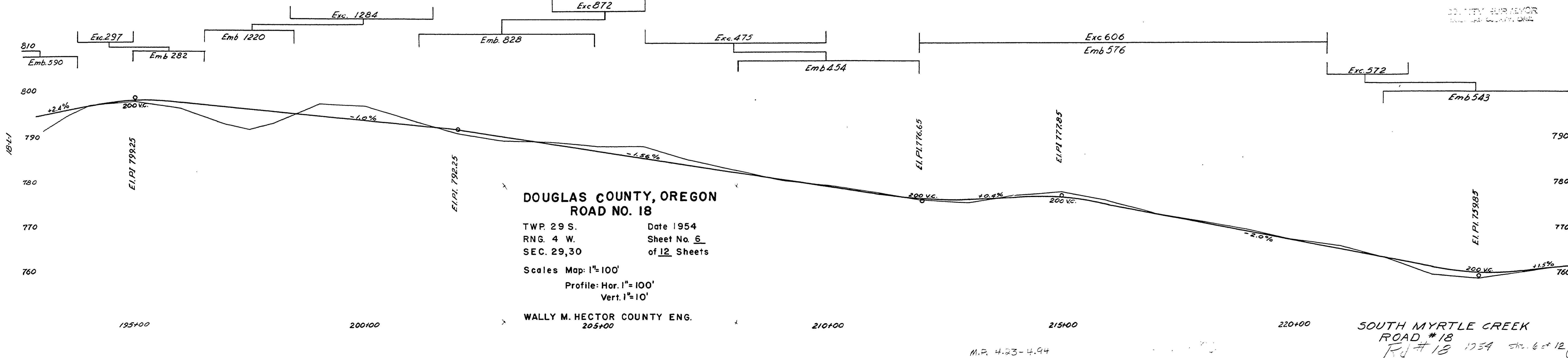
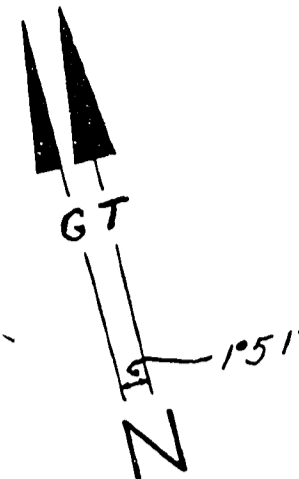

**DOUGLAS COUNTY, OREGON
ROAD NO. 18**

TWP. 29 S. Date 1954
 RNG. 4 W. Sheet No. 6
 SEC. 29,30 of 12 Sheets

Scales Map: 1"=100'
 Profile: Hor. 1"=100'
 Vert. 1"=10'

WALLY M. HECTOR COUNTY ENG.
 205+00

FILED
 RECEIVED
 COUNTY SURVEYOR
 DOUGLAS COUNTY, OREGON

SOUTH MYRTLE CREEK
 ROAD #18
 P.L.# 18 1254 Str. 6 of 12

04230494

