

ROAD 18

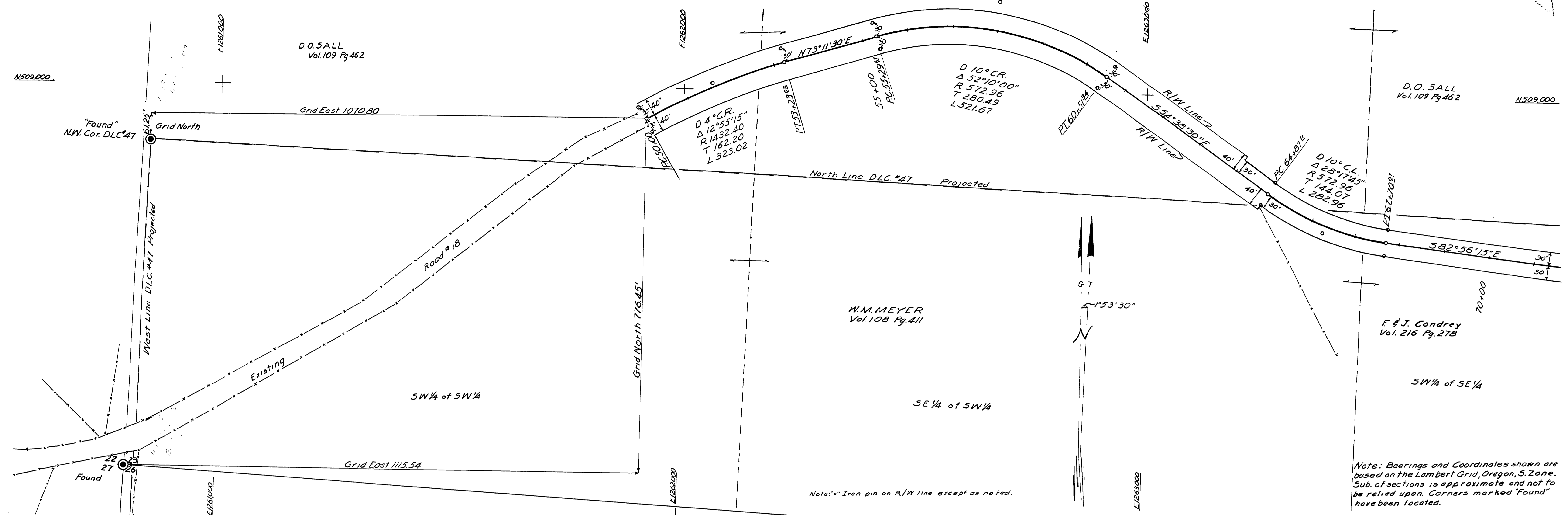

Note: * Iron pin on R/W line except as noted.

Note: Bearings and Coordinates shown are based on the Lambert Grid, Oregon, S. Zone. Sub. of sections is approximate and not to be relied upon. Corners marked "Found" have been located.

FILED
RECEIVED
APR 24 1976
COUNTY SURVEYOR
DOUGLAS COUNTY, OREGON

**DOUGLAS COUNTY, OREGON
ROAD NO. 18**

TWP. 29 S. Date 1954
RNG. 5 W. Sheet No. 1
SEC. 22, 23 of 12 Sheets

Scales Map: 1"=100'
Profile: Hor. 1"=100'
 Vert. 1"=10'

WALLY M. HECTOR COUNTY ENG.

M.P. 1.45-1.23

701450183

