

LITTLE RIVER ROAD 200
 GLIDE-FALL CREEK SECTION
 Secs. 19-20-29-T. 26S.-R. 3W.-W.M.
 DOUGLAS COUNTY, ORE.
 F.C. Frear Co. Engr.
 Jan. Feb. 1949
 SHEET No 1

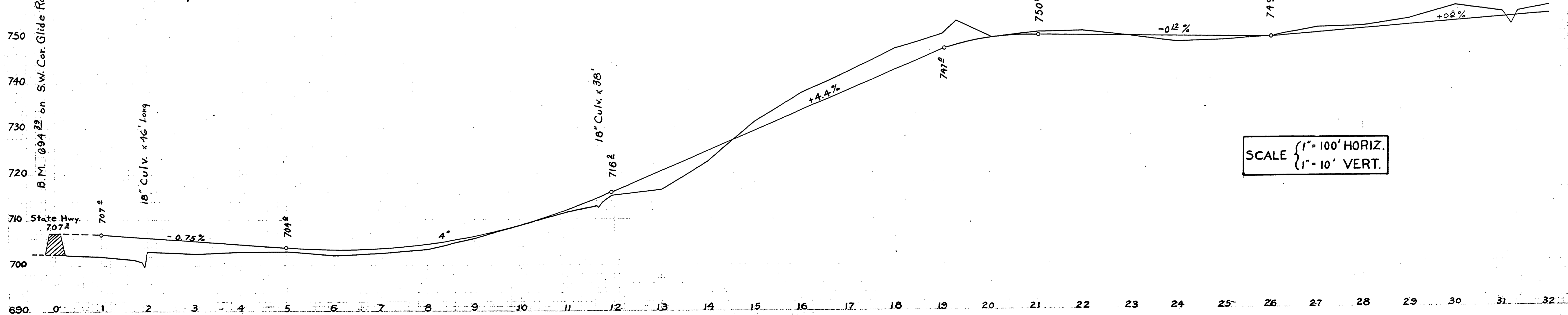
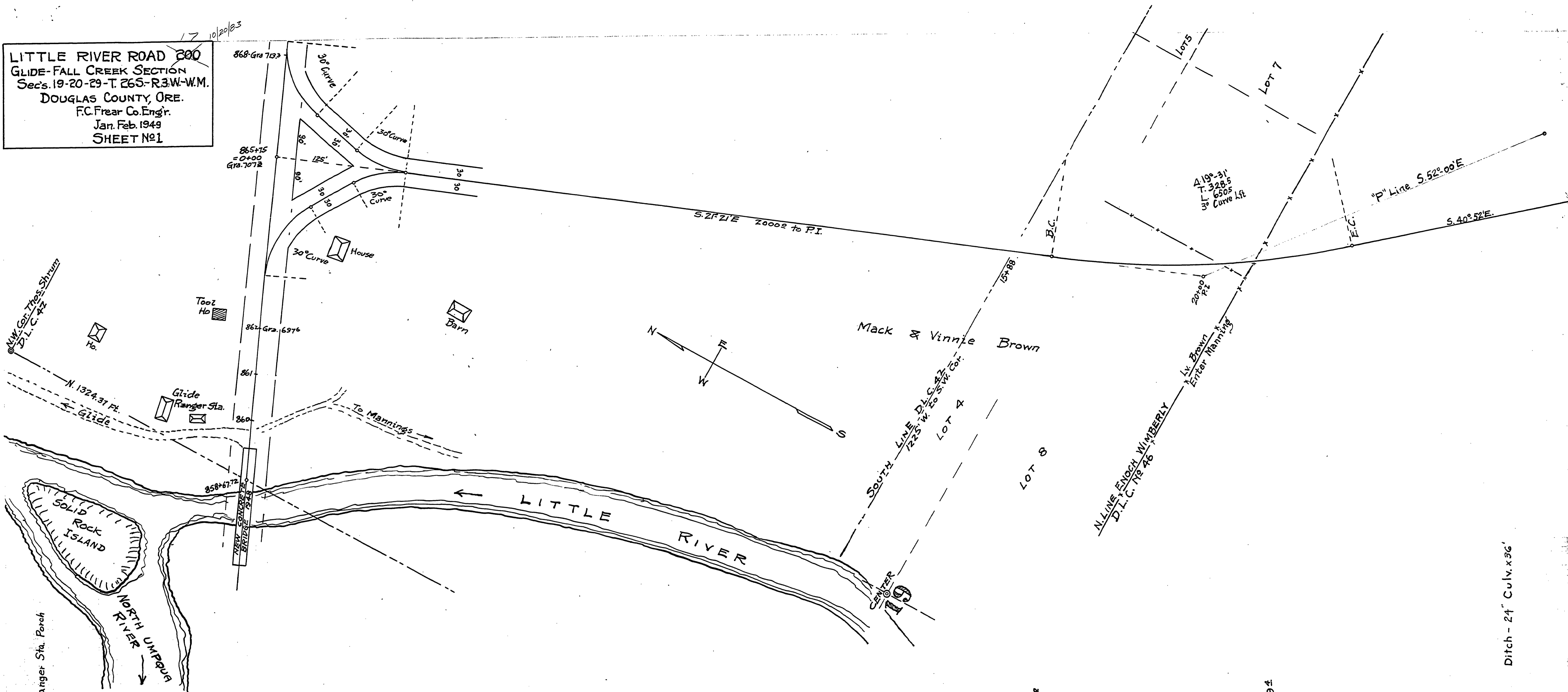

SCALE { 1" = 100' HORIZ.
 1" = 10' VERT.

00000031

~M.P. 0.00 - 0.30

#17A
 SH 2 OF 20