

LITTLE RIVER ROAD 17
 Secs. 8-9, T. 27 S. - R. 2 W. - WM.
 Douglas County, Ore.
 F.C. Frear, Co. Engr.
 Feb. 1949
 SHEET No 18

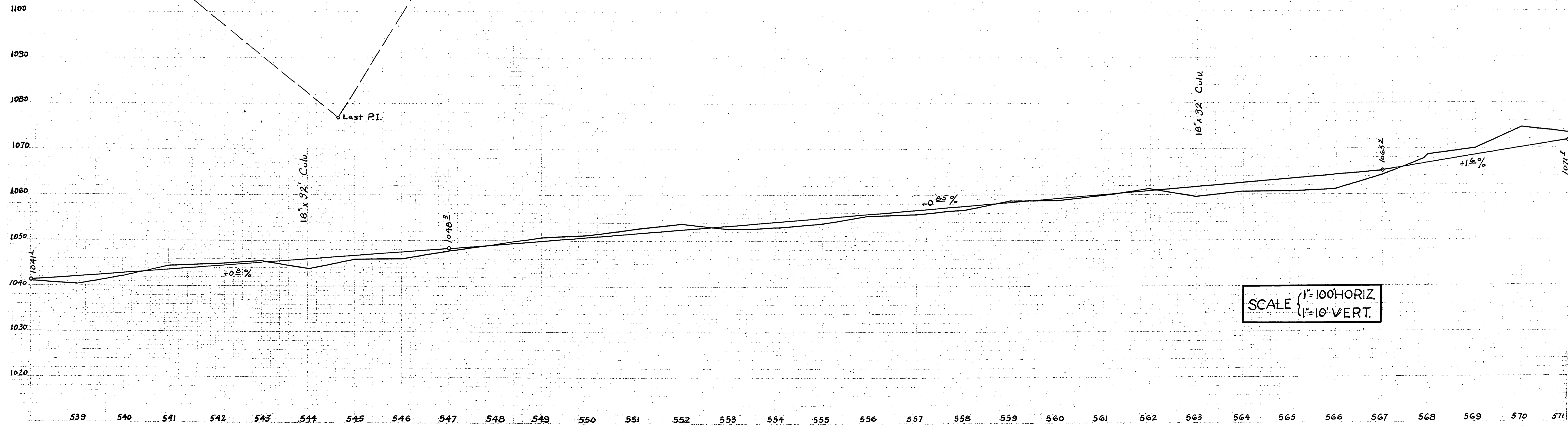
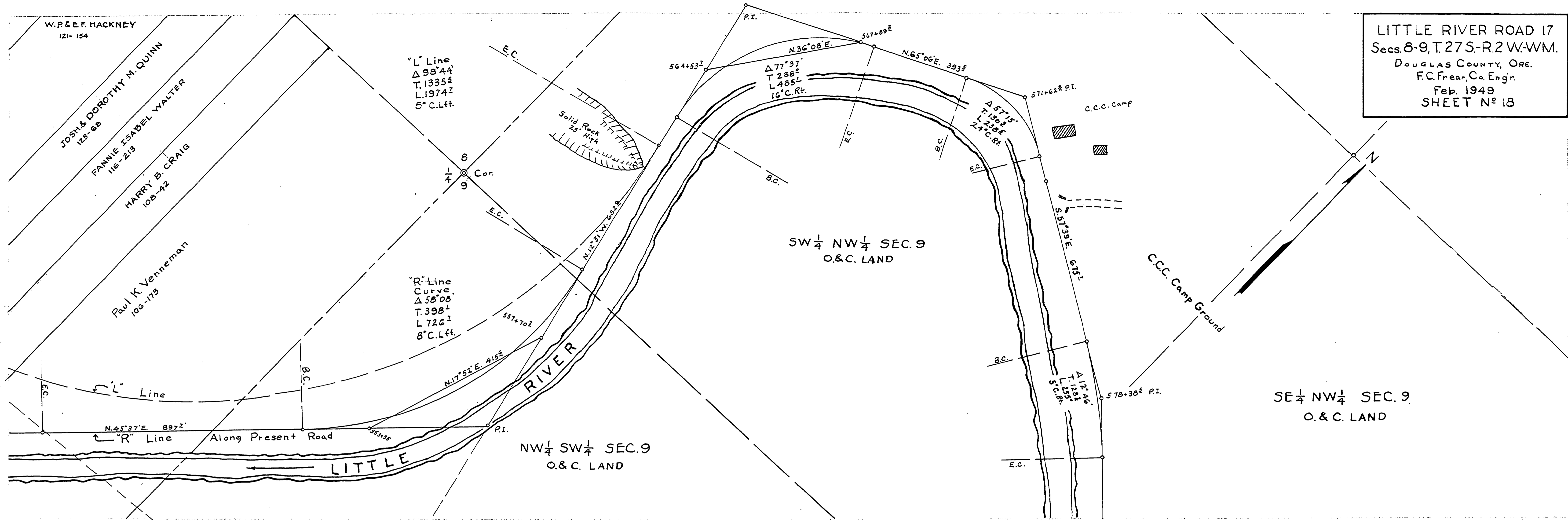

SCALE $\left\{ \begin{array}{l} 1" = 100' \text{ HORIZ.} \\ 1" = 10' \text{ VERT.} \end{array} \right.$

M.P. 20.79-21.43

T27-2 SEC. 8-9 FEB 1949 SHT 18 OF 20

20792143