

LITTLE RIVER ROAD 17  
 Secs. 2-11, T.27 S.: R.3 W. WM.  
 DOUGLAS COUNTY, ORE.  
 F.C. Freeman, Co. Engr.  
 Feb. 1949  
 SHEET N° 11

DAVID & GLADYS PARTEE  
 V. 124-451

SE 1/4 SW 1/4 Sec. 2  
 MARK W. DUNHAM  
 VOLS. 99-418, 104-631

NE 1/4 SW 1/4 Sec. 2

LOT 3, Sec. 11

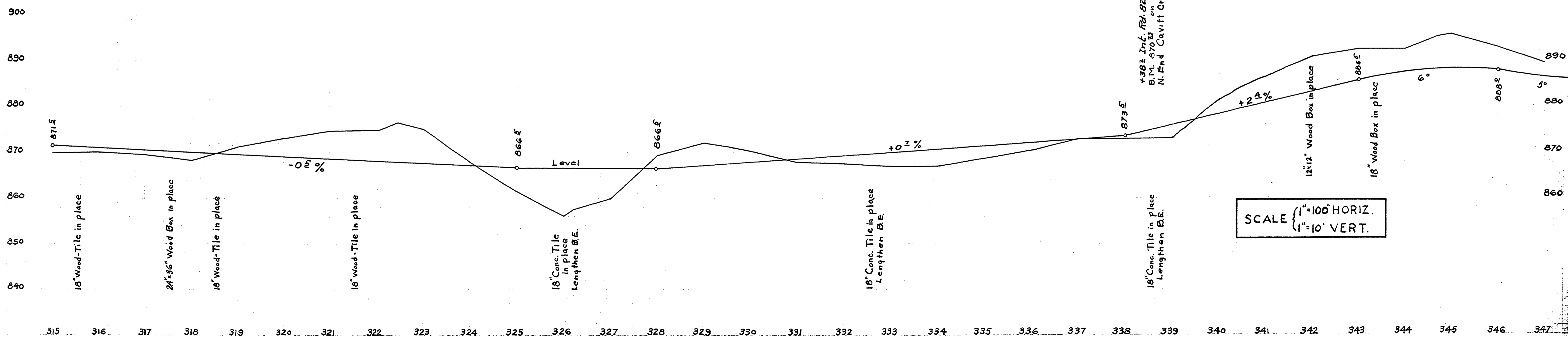
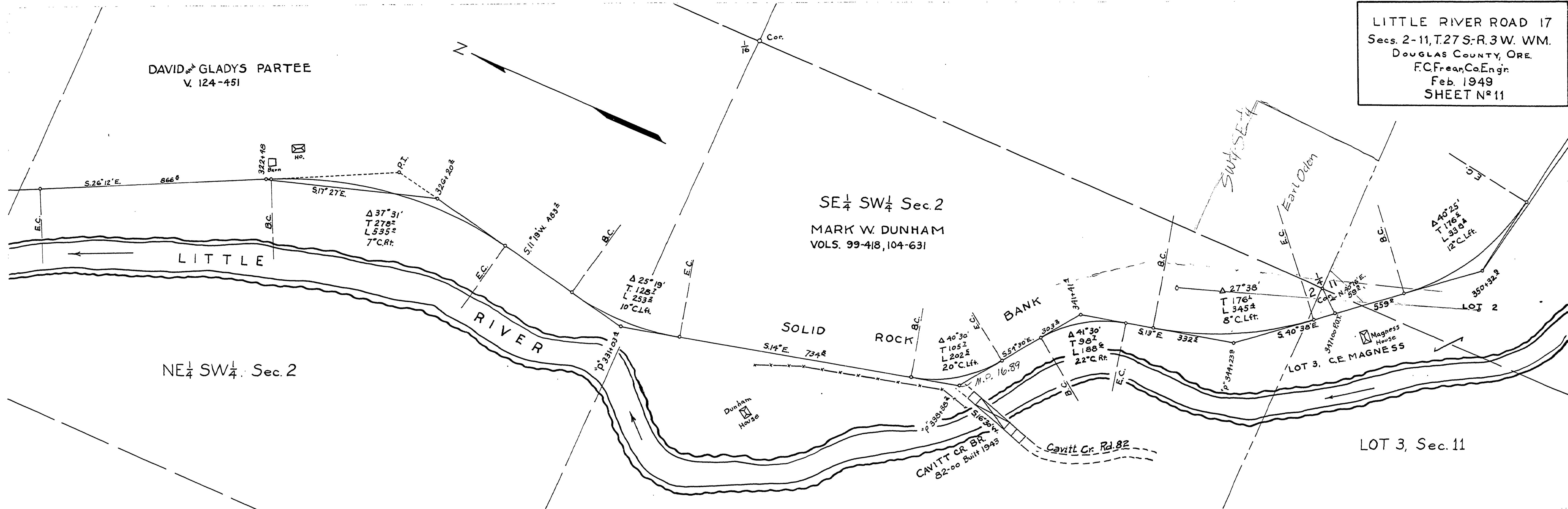

SCALE (1" = 100' HORIZ.  
 1" = 10' VERT.)

~ M.P. 16.59 - 17.11

SHT 12 OF 20

16591711