

FINAL SURVEY	DATE
SURVEYED	BY
NOTE BOOK	
NO.	
AREAS CHECKED	

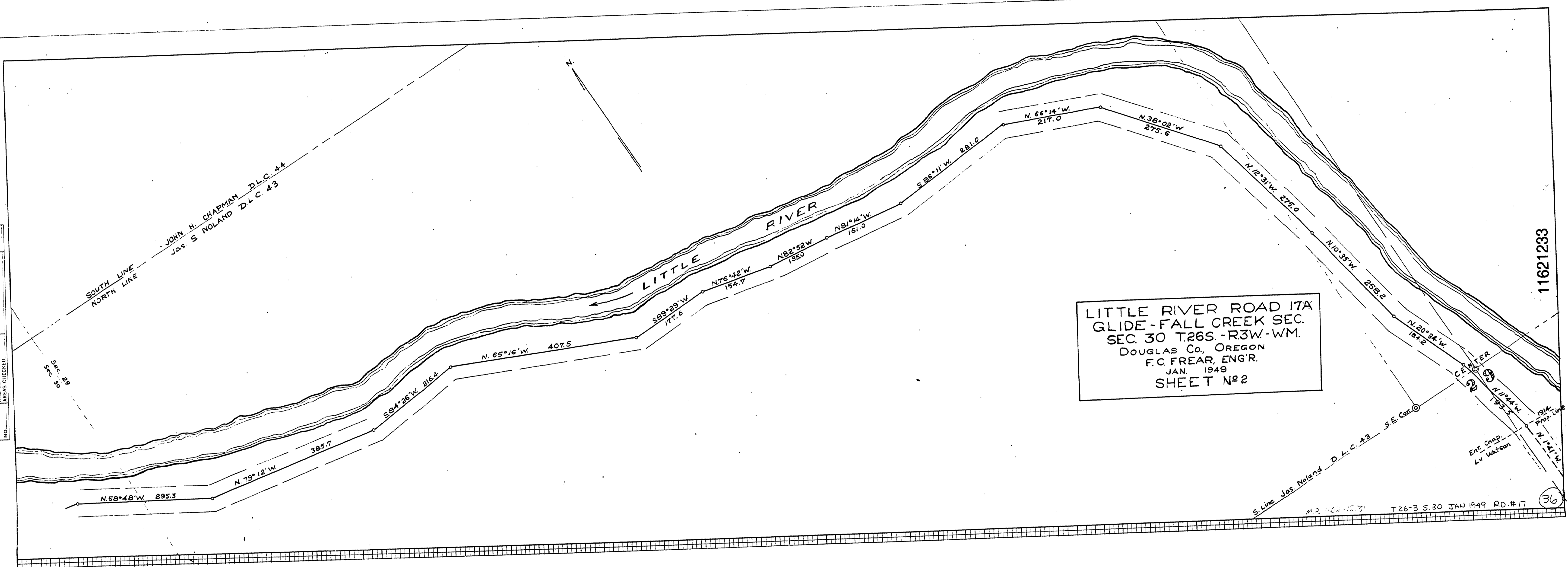

LITTLE RIVER ROAD 17A
 GLIDE-FALL CREEK SEC.
 SEC. 30 T.26S. -R.3W.-WM.
 DOUGLAS Co, OREGON
 F.C. FREAR, ENG'R.
 JAN. 1949
 SHEET No 2

S. Line Jos. Noland D.L.C. 43 S.E. Cor. 0
 M.P. 11.02-12.31 T26-3 S.30 JAN 1949 RD.# 17 (36)

11621233