

LITTLE RIVER ROAD 17  
 Sec's 32-33-T.26S-R.3W-WM  
 DOUGLAS COUNTY, ORE.  
 F.C. Frear, Co. Engr.  
 Feb. 1949  
 SHEET No 5

FINAL	DATE
SURVEY	BY
PLOTTED	
NOTE BOOK	
AREAS CHECKED	
NO.	

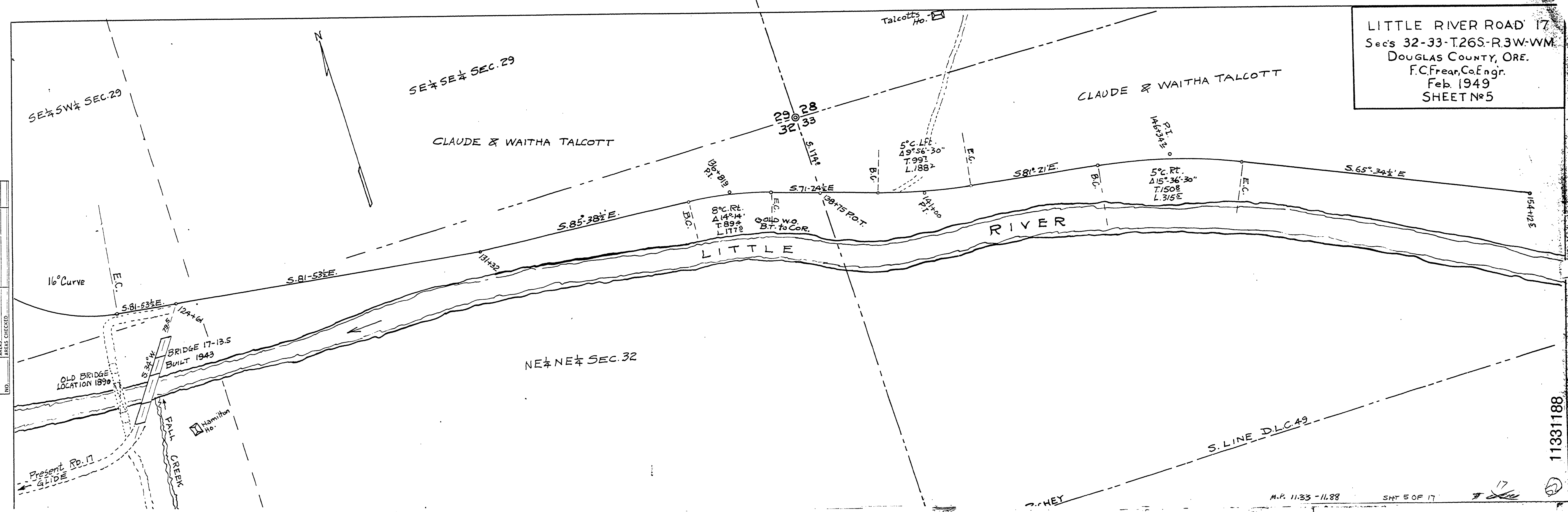

24 X

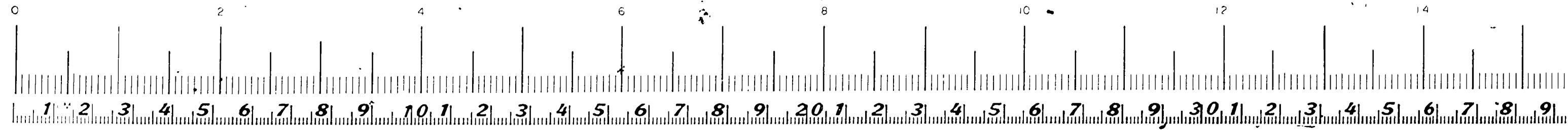

11331188