

DOUGLAS COUNTY HIGHWAY IMPROVEMENT

PROFILE AND ALIGNMENT
DIXONVILLE - PEEL ROAD

BUCKHORN CREEK SECTION

IN SECTIONS 1, 30, 30 & 31 Twp. 26 S.R. 4, 3 W.W.M.
STA 0+00 TO STA 165+00

OFFICE OF
F. C. FREAR
COUNTY SURVEYOR & ROADMASTER

NOV. 1920.

Sheet No 3

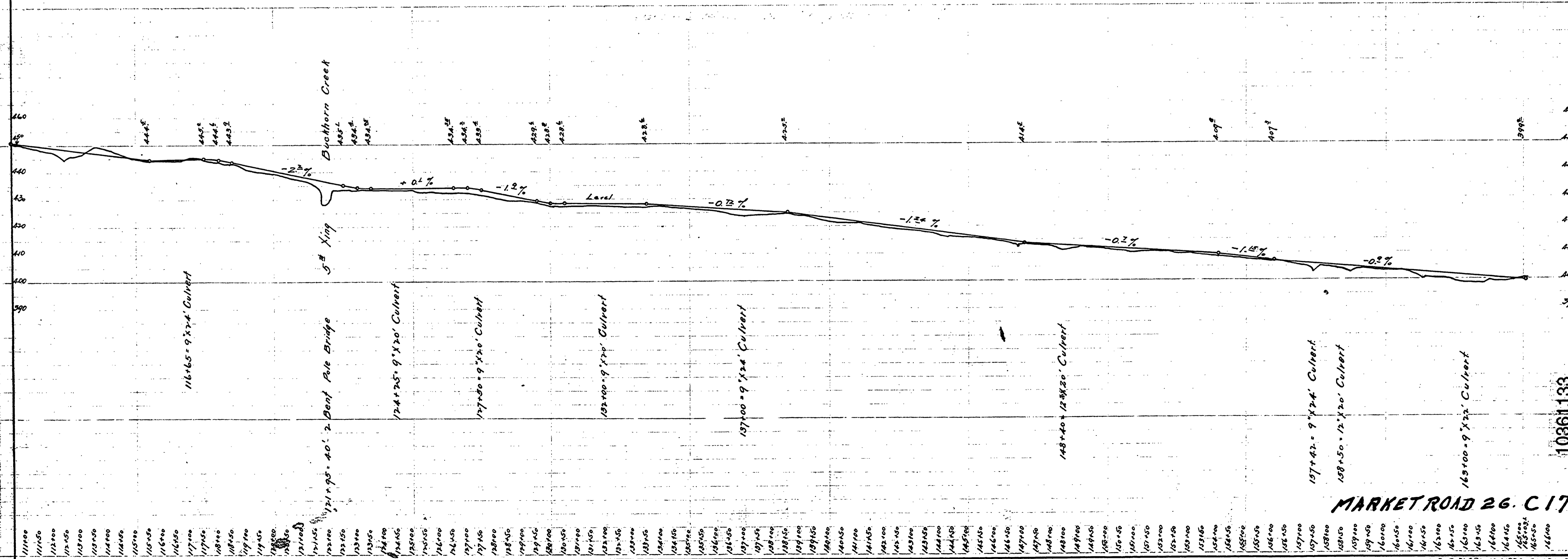
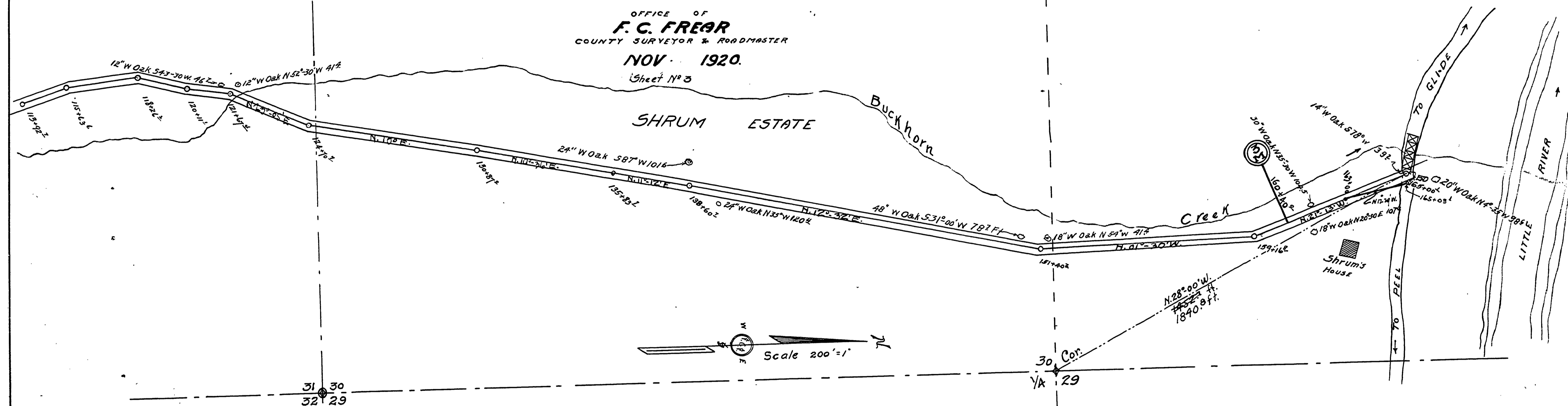

MARKET ROAD 26. C 17

1036133