

**DOUGLAS COUNTY HIGHWAY
IMPROVEMENT
PROFILE AND ALIGNMENT
DIXONVILLE PEEL ROAD
SECTIONS 11, & 12 TWR 21S, R. 4 W. N. M.
STA. 0+00 TO STA. 41+38
OFFICE OF
R. C. FREAR
COUNTY ROADMASTER
JANUARY 1923
SCALE: HOR. 1 in. = 100 ft. VERTICAL 1 in. = 10 ft.
CANNON HILL SECTION**

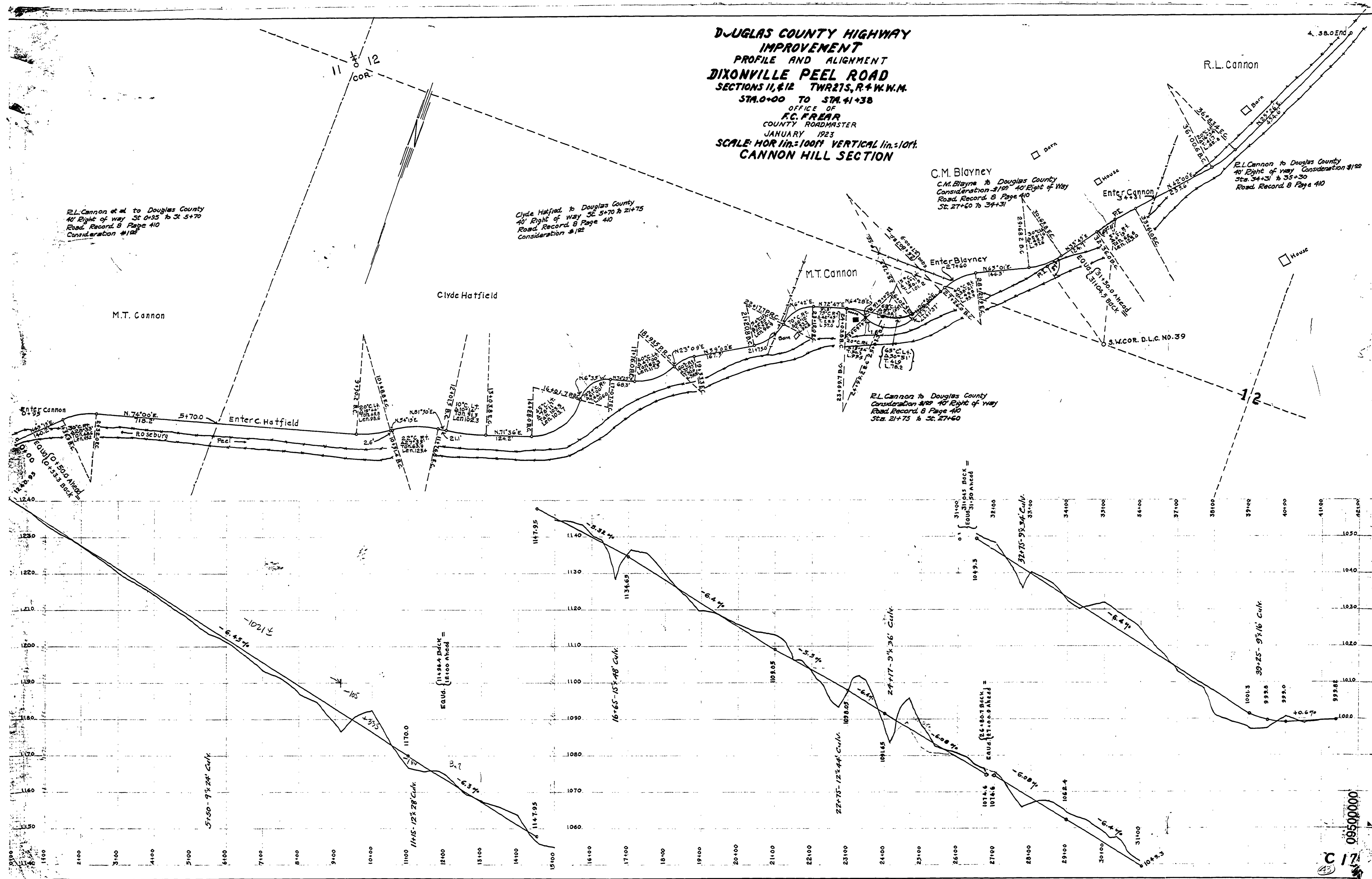

R.L. Cannon et al. to Douglas County
40' Right of Way SE 0435 to SE 3470
Road Record 8 Page 410
Consideration #125

Clyde Hatfield to Douglas County
40' Right of Way SE 5+70 to 21+75
Road Record 8 Page 410
Consideration #125

C.M. Blayney
C.M. Blayney to Douglas County
Consideration #125 40' Right of Way
Road Record 8 Page 410
Sta. 27+60 to 34+31

R.L. Cannon to Douglas County
40' Right of Way Consideration #125
Sta. 34+31 to 35+30
Road Record 8 Page 410

R.L. Cannon to Douglas County
Consideration #125 40' Right of Way
Road Record 8 Page 410
Sta. 21+75 to 32+27+60

30 X

08500000
C 17