

MAP OF HAHNS CROSSING  
 ROAD 17  
 SEC. 19 - TWP. 5 N. R. 14 W. WM.  
 1893

E-W  
 N  
 SCALE 1" = 100' HORIZ  
 1" = 10' VERT

Const. Sept '51

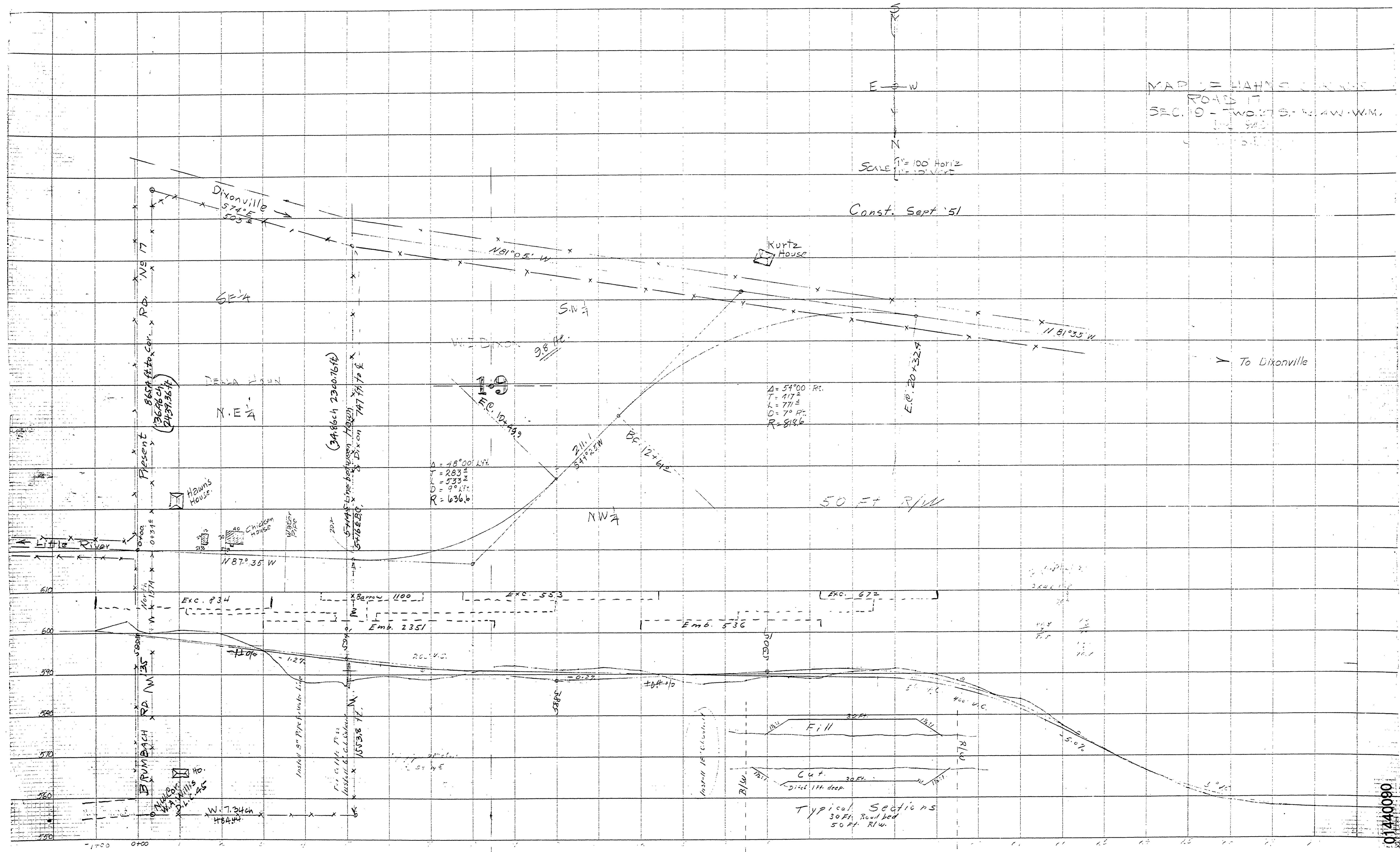

$\Delta = 48^{\circ}00' \text{ L.H.}$   
 $T = 283.2$   
 $L = 533.2$   
 $D = 9^{\circ} 17'$   
 $R = 636.6$

$\Delta = 54^{\circ}00' \text{ R.L.}$   
 $T = 417.2$   
 $L = 771.2$   
 $D = 7^{\circ} 17'$   
 $R = 818.6$

Typical Sections  
 30 Ft. Road bed  
 50 Ft. R/W

01440090

N.M.P. 1.44-0.90  
 T27-A 5.19 DEC. 1949

Road No. 17 (35)