

DOUGLAS COUNTY - OREGON

PLAN AND PROFILE

OF *C. R. # 17*
GLIDE-RED BUTTE BRIDGE SECTION #17A
 Sta. 0+00 to Sta. 666+314

TIMBER ACCESS / FOREST DEVELOPMENT ROAD

SCALES { PLAN-1"=100'
 PROFILE-1"=100' HORIZ.
 PROFILE-1"=10' VERT.

COUNTY COURT:

D. B. Byrnes County Judge
G. W. Beckler County Commissioner
R. G. Baker County Commissioner

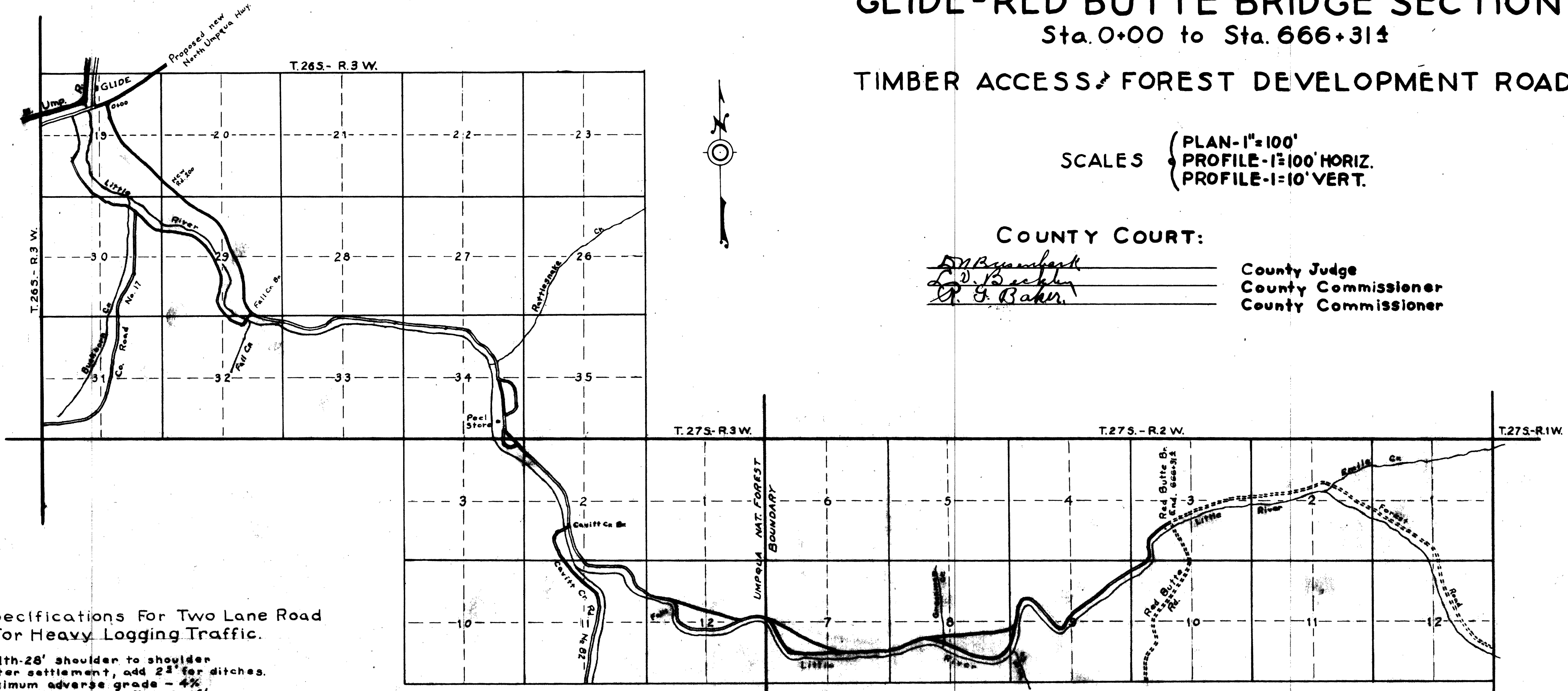

SKETCH MAP
 SCALE: 2" = 1 MILE

Specifications For Two Lane Road
 For Heavy Logging Traffic.

Width-28' shoulder to shoulder
 After settlement, add 2" for ditches.
 Maximum adverse grade - 4%
 Minimum curve - 20% - 204' radius
 Quantities as to yardage approx.
 Existing County Roads
 Forest Roads
 New Road Sections
 Bearings State Hwy Survey
 Elevation: U.S.G.S. B.M.
 Distance from North Umpqua Hwy to Red Butte
 Bridge by present road - 13 1/2 miles.
 New Survey - 12 3/4 miles.

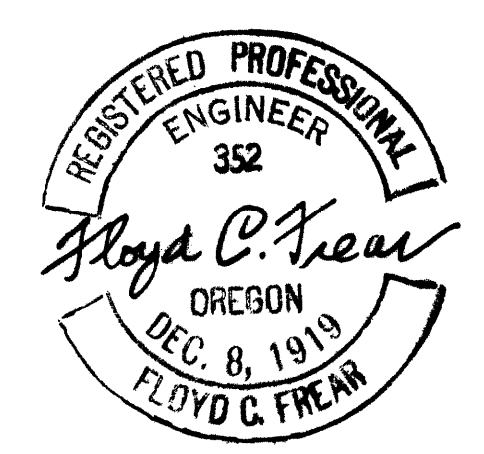

RD 17 MP 11.50 - 11.78
 RD 17A MP 0.00 - 1.18

000265C