

# PIPE LIST, MAIL BOX STAND, DRIVEWAY TYPICALS & SLOPE STAKE EXAMPLE

STATION	DIAMETER	LENGTH	PIPE LIST				TRENCH EXC. CU. YDS.	REMARKS STRUTTED END TREATMENT, IMPERFECT TRENCH ETC.	
			ALUMINUM		STEEL				CONCRETE CLASS III V
			ANNULAR CORR GAGE	HELICAL CORR ASPHALT COATED	ANNULAR CORR GAGE	HELICAL CORR ASPHALT COATED			
177+20	12"	42'					D/W		
178+18	"	"					"		
179+83	"	"					"		
184+82	18"	48'					"		
188+00	"	"					"		
193+00	12"	42'					D/W		
193+00	"	"					"		
196+70	18"	58'					"		
198+90	12"	42'					D/W		
201+32	18"	53'					"		
206+35	"	52'					"		
218+80	48"	76'					"		
226+10	12"	55'					D/W		
228+30	"	42'					"		
230+71	72"	72'					W/ SLOPEL ENDS		
242+20	12"	42'					D/W		
244+30	"	55'					"		
244+65	30"	58'					"		
253+15	18"	62'					"		
253+26	"	60'					"		
253+35	"	62'					"		
274+90	12"	42'					ACCESS ROAD LT.		
275+40	24"	90'					"		
283+10	36"	72'					"		
284+90	18"	42'					D/W		
298+90	30"	62'					"		
307+00	18"	50'					"		
309+45	12"	46'					D/W		

NOTE: PIPE LENGTHS & LOCATIONS TO BE VERIFIED IN FIELD.

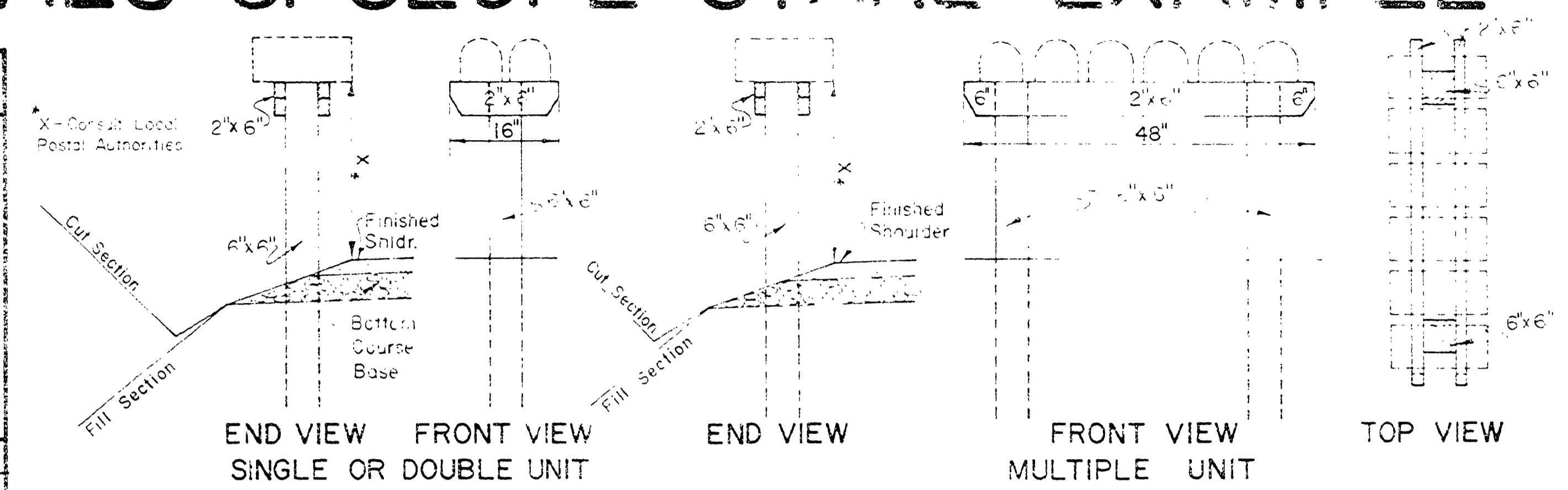

NOTE: All Posts to be of Cedar, Posts to be Set a Minimum of 24" Below the Surface of the Ground.

## TYPICAL MAIL BOX STAND

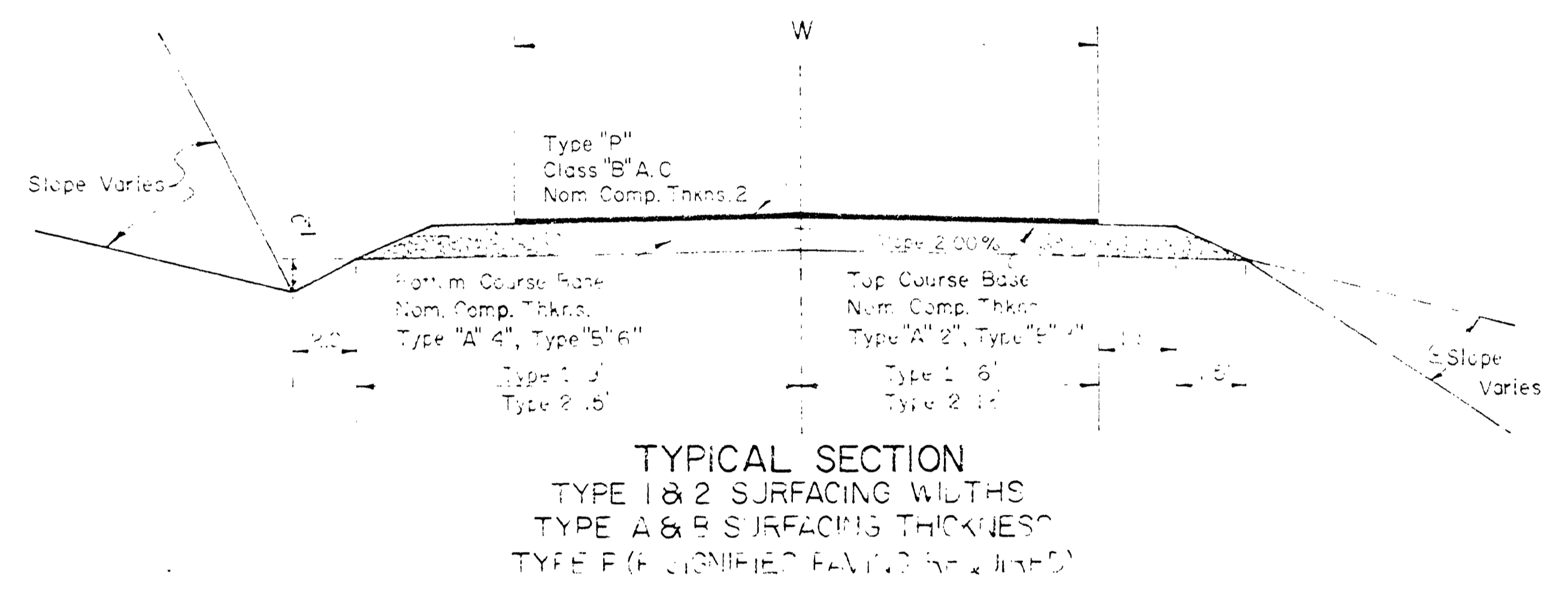

## RURAL DRIVEWAY & ROAD APPROACH STANDARD

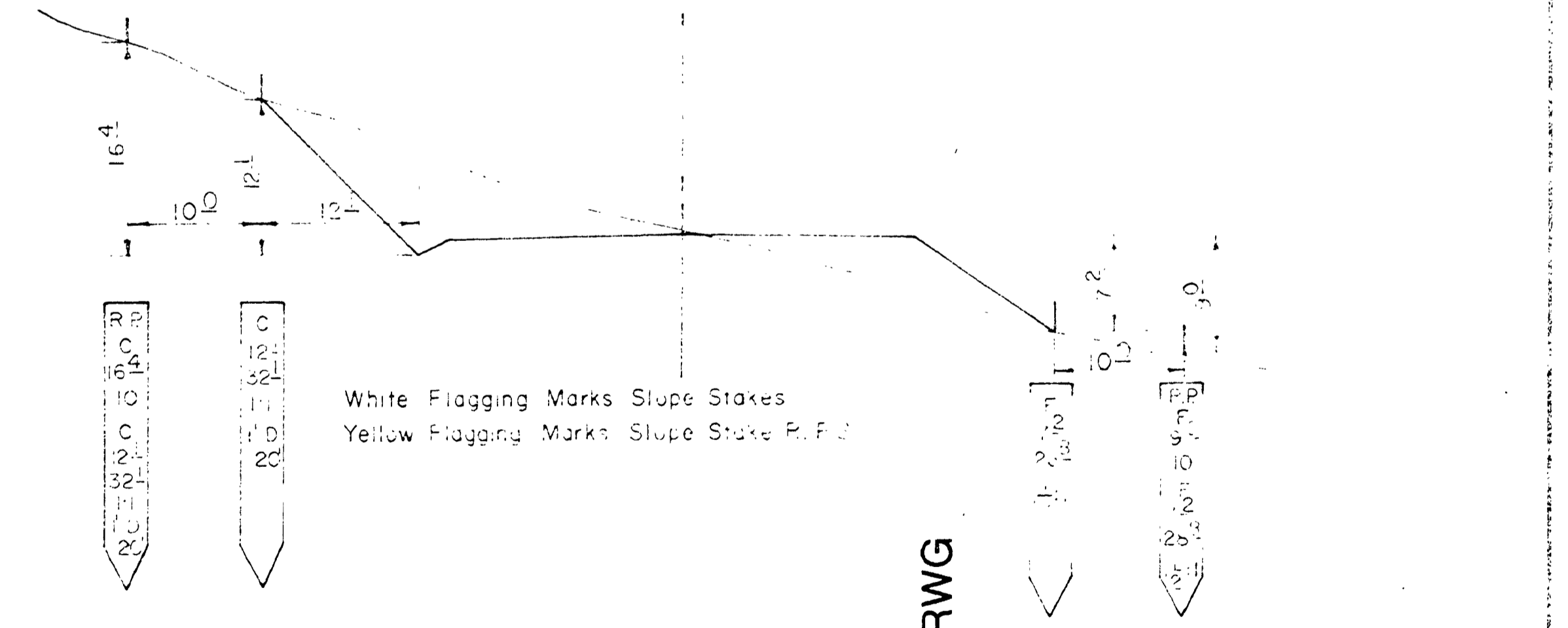

## SLOPE STAKE EXAMPLE

RD17DRWG

JOB NAME LITTLE RIVER ROAD  
 JOB NUMBER NO.17  
 DATE MARCH 1970

Douglas County Road Dept.  
 PIPE LIST, MAIL BOX STAND, RURAL DRIVEWAY & SLOPE STAKE EX.  
 Date: May 1969 Std. Dwg. 1