

PROPOSED REALIGNMENT OF COUNTY ROAD  
 Sections 3, 4, 9 T27S R2W  
 Scale 1" = 50' April 1955  
 P Line - Red  
 W Line - Pencil  
 Existing Road - Green  
 Base Elevation - Assumed

ASSOCIATED SECTION RD No 17

M.P. 26.22-26.55

APRIL 1955  
 Rd # 17 SHEET 1

26222655

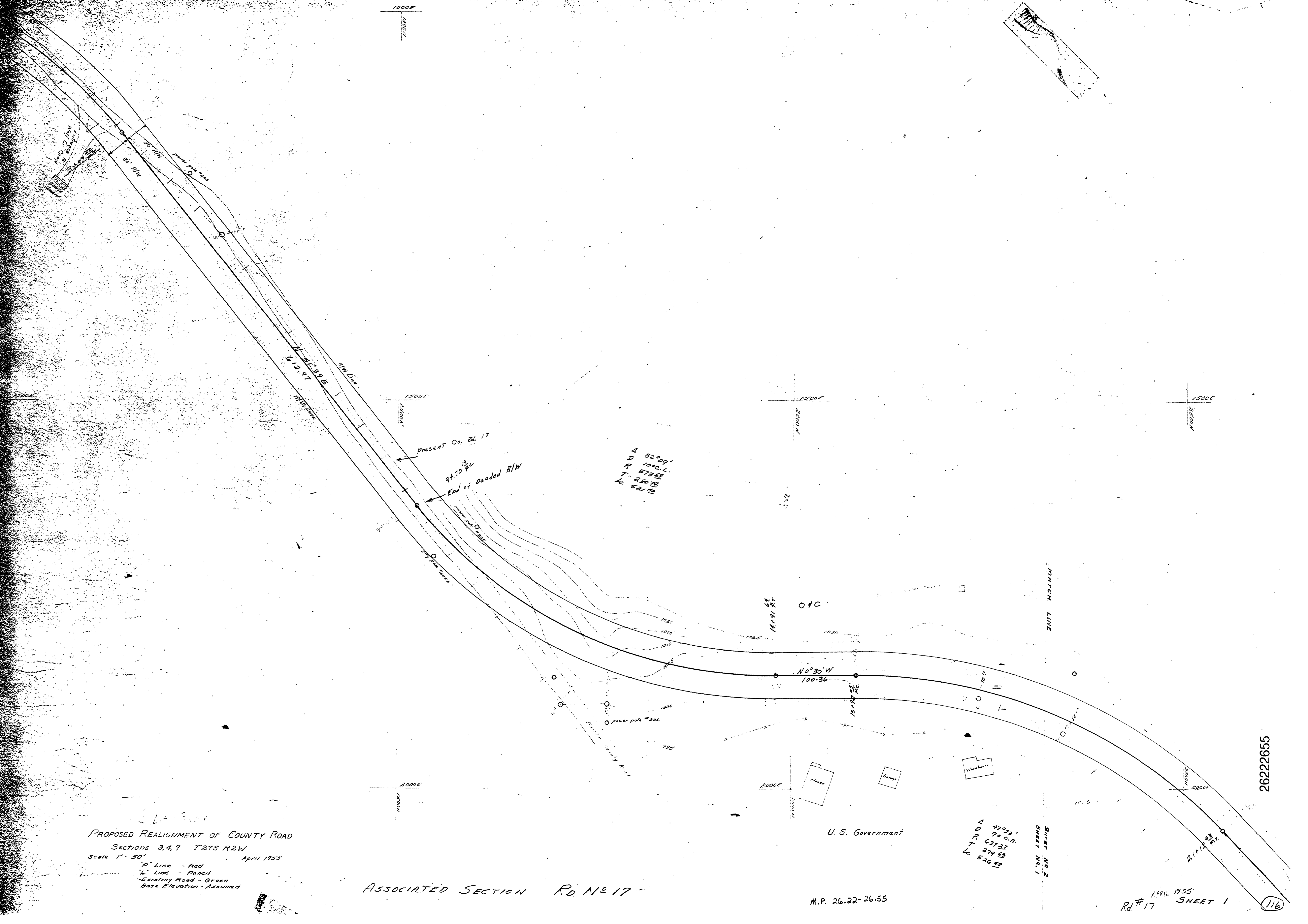

A 52°09'  
 B 109°01'  
 C 57°55'  
 D 25°00'  
 E 52°25'

A 47°03'  
 B 9°00'  
 C 37°27'  
 D 27°03'  
 E 52°00'

SHEET No. 2  
 SHEET No. 1

116