

LITTLE RIVER ROAD 17
 Secs. 3-4-9-10, T27S:R2W:WM.
 DOUGLAS COUNTY, ORE.
 F.C. Frear, Co. Eng'r.
 Feb. 1949
 SHEET N^o 20

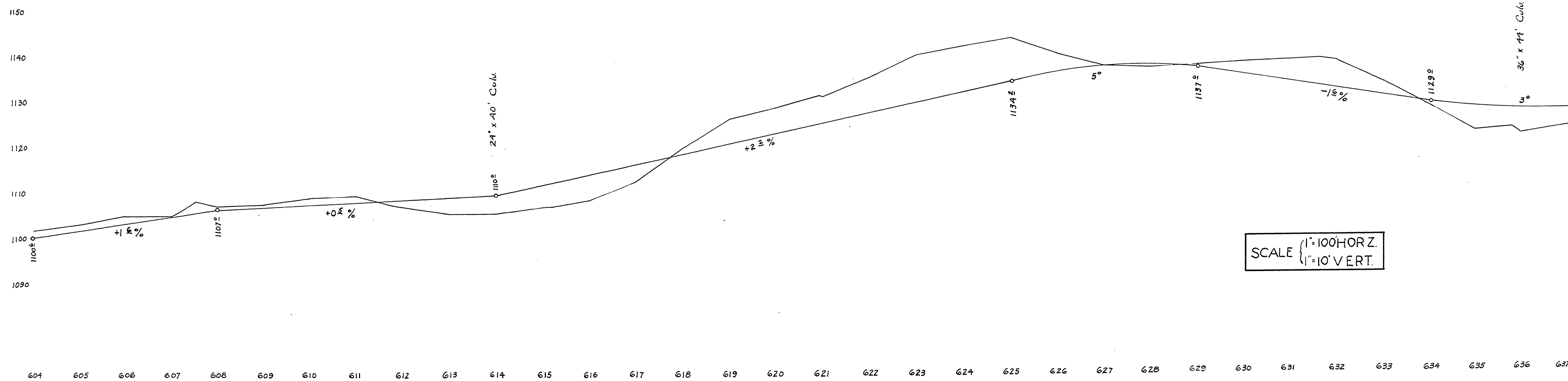
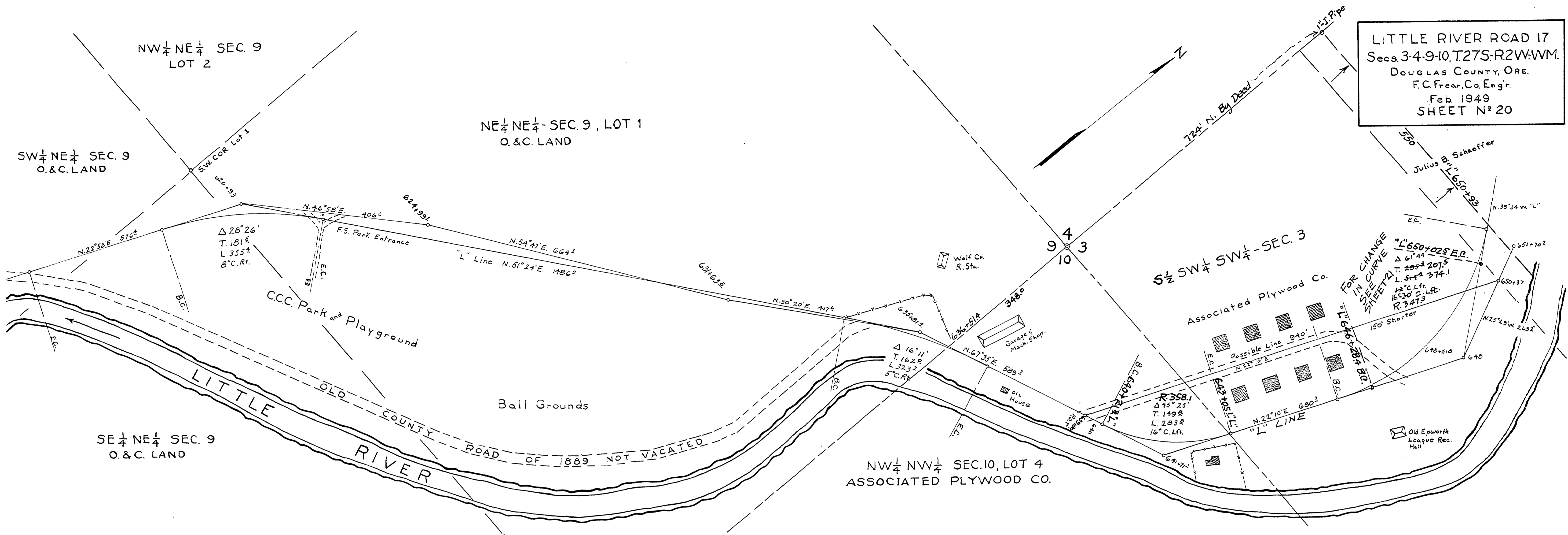

SCALE { 1" = 100' HORIZ.
 1" = 10' VERT.

APPROX. M.P. 26.13-26.16 (SEC. 10)

PL 17 FEB 1949 7-11-20

26132661