

60' R/W
R.R. 4/339
C.J. 5/171
1889

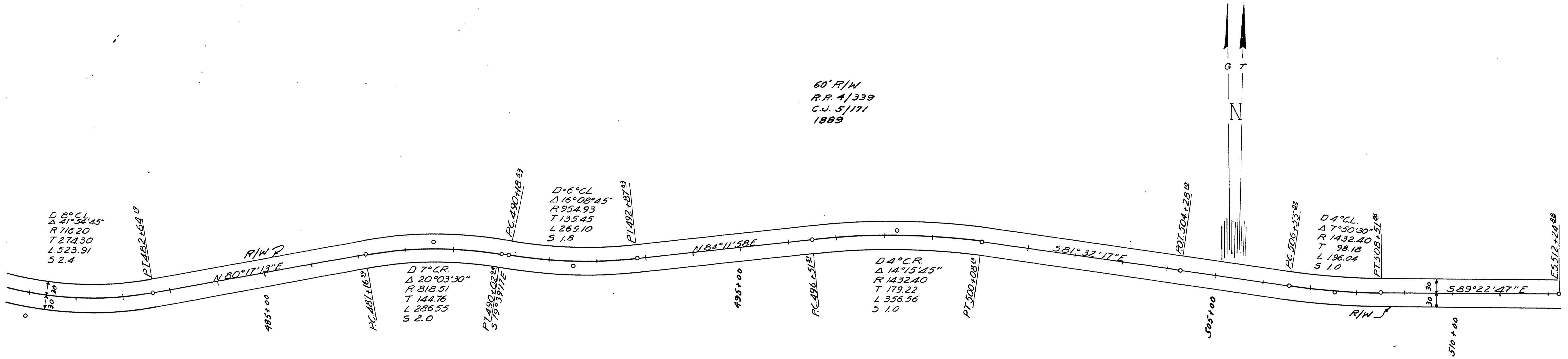

NOTE—Bearings and coordinates based on the Lambert Grid · Projection Oregon, South Zone True North lies N 1° 41' 30\"/>

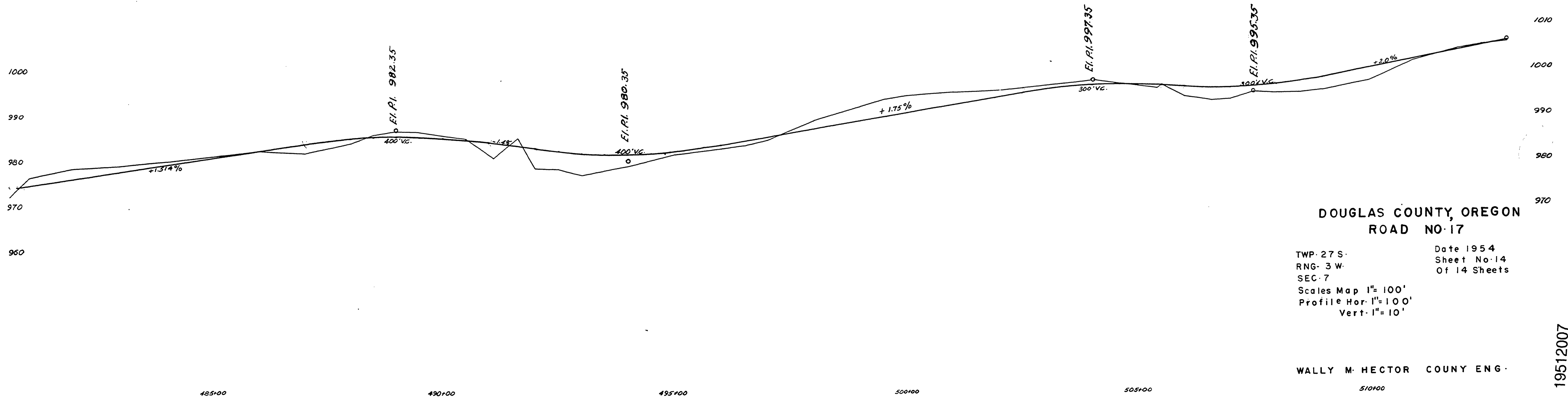

DOUGLAS COUNTY, OREGON
ROAD NO 17

TWP. 27 S. Date 1954
RNG. 3 W. Sheet No. 14
SEC. 7. Of 14 Sheets
Scales Map 1"= 100'
Profile Hor. 1"= 100'
Vert. 1"= 10'

WALLY M. HECTOR COUNTY ENG.

M.P. 19.51 - 20.07

Rd # 17 1954

19512007

112