

T26S R3W

MARY RUTH CASEBEER
GLIDE

VERNON & CARRIE SHRUM
GLIDE

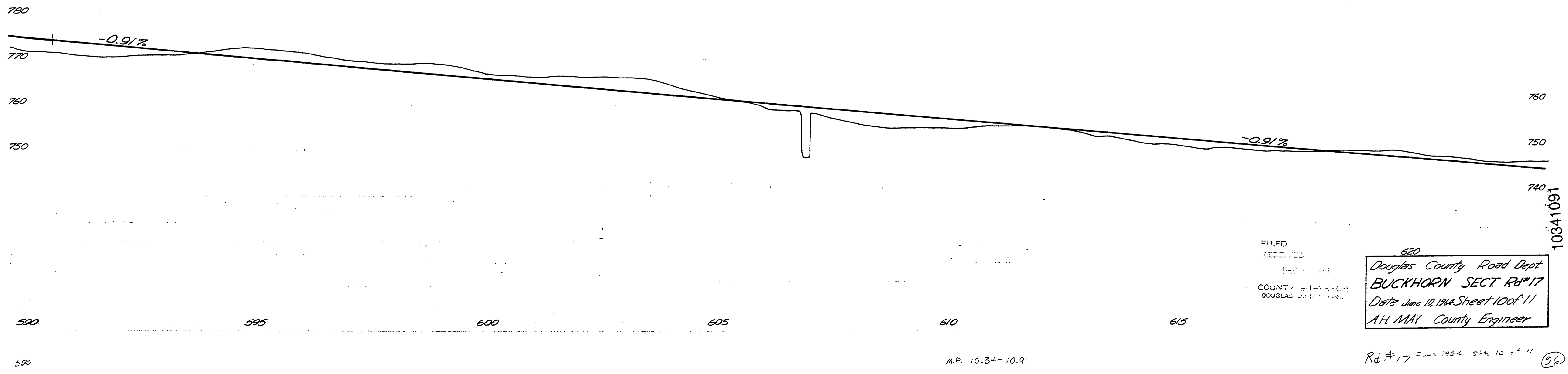
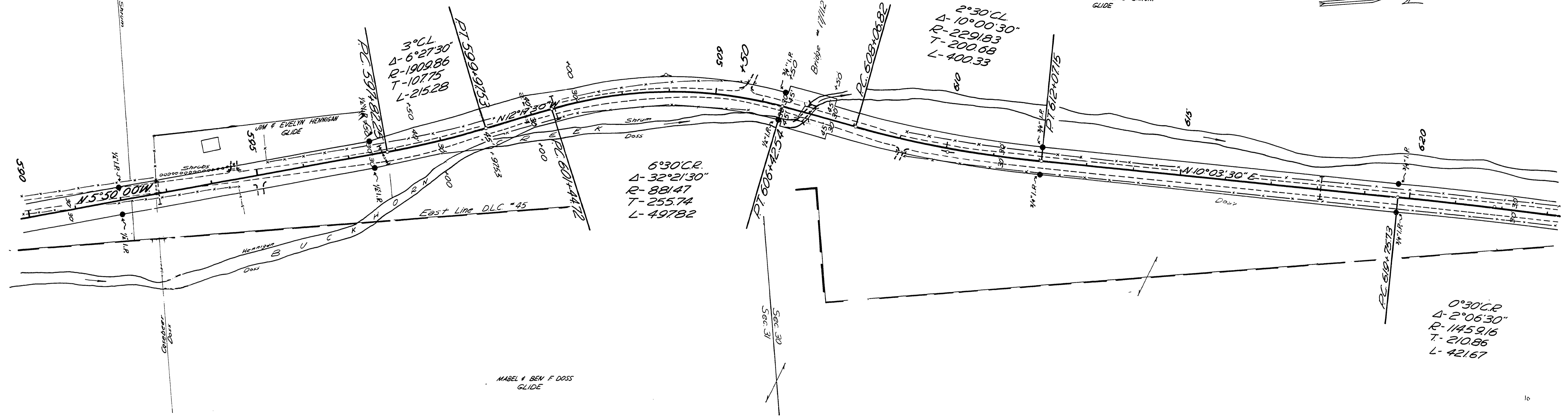
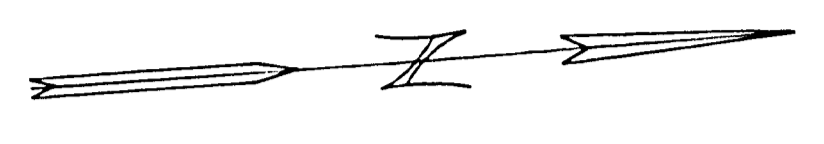

FILED
RECEIVED
COUNTY ENGINEER
DOUGLAS COUNTY, ILL.

620
Douglas County Road Dept.
BUCKHORN SECT. Rd #17
Date June 10, 1964 Sheet 10 of 11
A.H. MAY County Engineer

Rd #17 June 1964 Sht. 10 of 11 (26)

M.P. 10.34-10.91

10341091