

SEC 31 T26S R3W

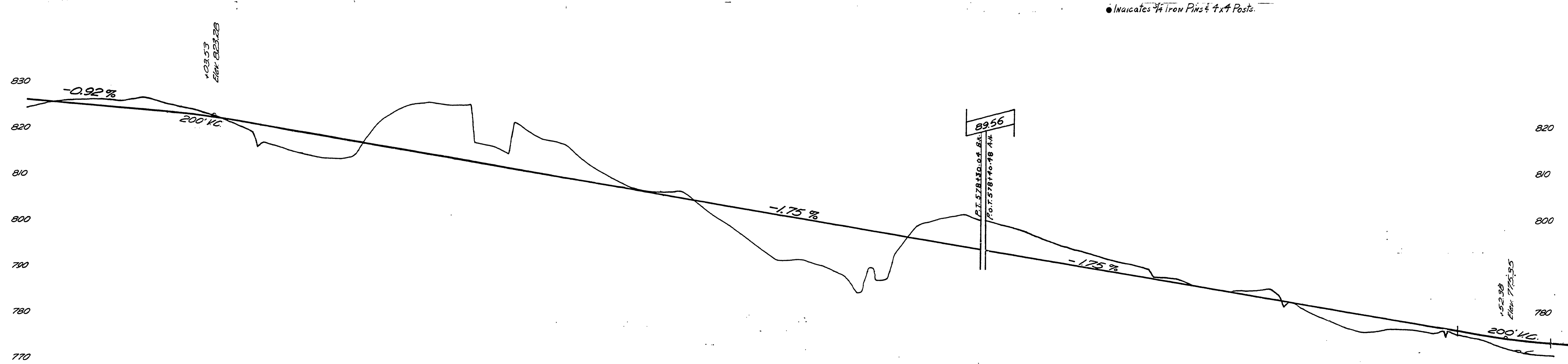
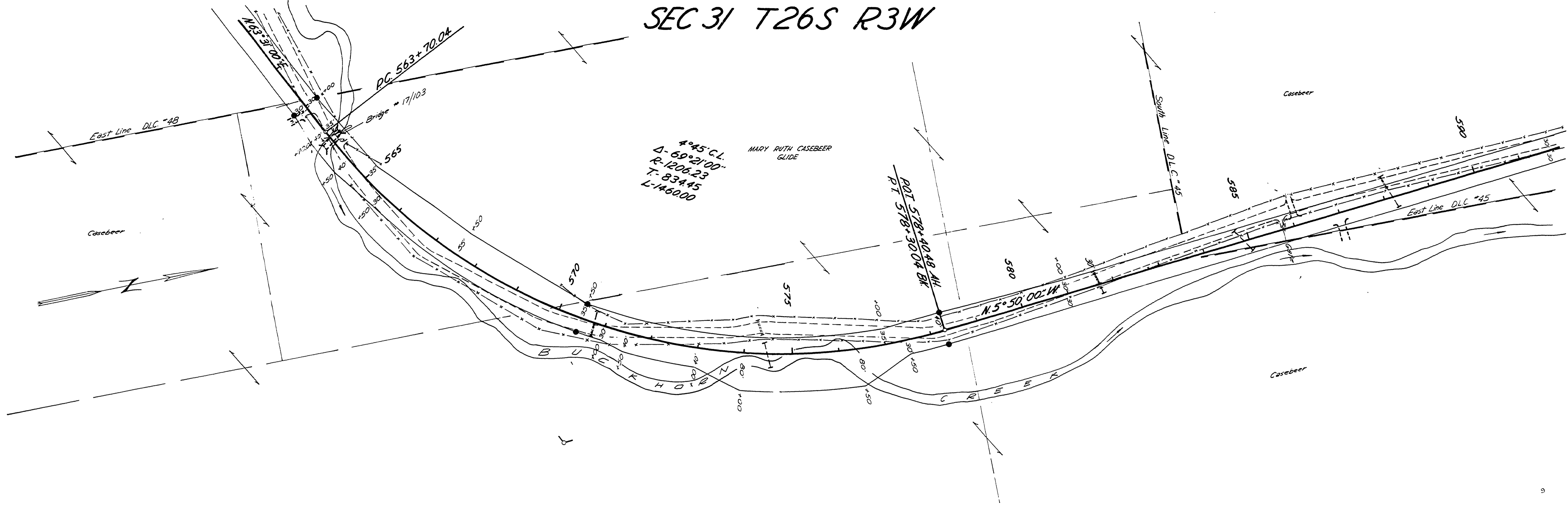

● Indicates 1/4" Iron Pins & 4x4 Posts.

FILED
RECEIVED
DEC 11 1964
COUNTY SURVEYOR
DOUGLAS COUNTY, ORE.

Douglas County Road Dept
BUCKHORN SECT. RD#17
Date June 10, 1964 Sheet 9 of 11
A.H. MAY County Engineer

M.P. 9.87 - 10.34

Rd # 17 June 1964 SHEET 9 OF 11 (93)

09871034

