

SEC 31 T26S R3W

CARSON E. & ESTHER
I. ISON
1007 S.E. FULLERTON
ROSEBURG, OREGON

MARY RUTH CASEBEER
GLIDE

CASEBEER

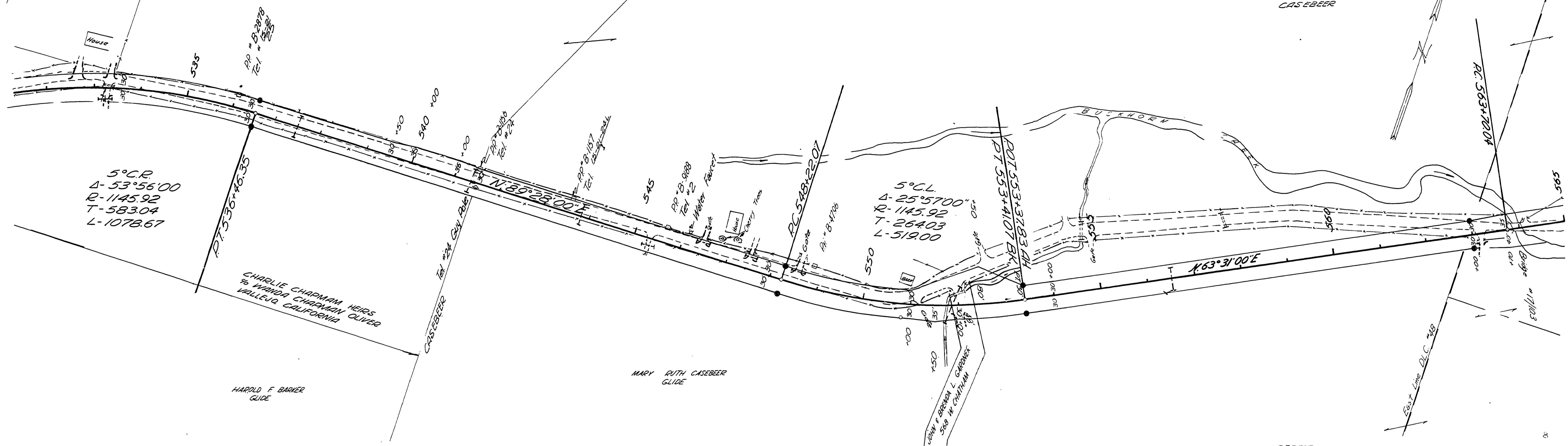

5° C.P.
Δ-53°56'00
R-1145.92
T-583.04
L-1078.67

5° C.L.
Δ-25°57'00
R-1145.92
T-2640.3
L-519.00

CHARLIE CHADMAN HEIRS
% WANDA CHADMAN OLIVER
VALLEJO CALIFORNIA

HAROLD F. BARKER
GLIDE

MARY RUTH CASEBEER
GLIDE

● Indicates 3/4 Iron Pins & 4 Iron...



530+00 535+00 540+00 545+00 550+00 555+00

M.P. 9.26 - 9.27

FILED
RECEIVED
DEC 1 1964
COUNTY SURVEYOR
DOUGLAS COUNTY, ORE.

Douglas County Road Dept
BUCKHORN SECT. Rd #17
Date June 19, 1964 Sheet 8 of 11
A.H. MAY County Engineer

Rd # 17 June 1964 Sht. 8 of 11 (24)

09260987