

SEC 1 T27S R4W

WILLARD K. & JEANETTE F. SMITH

E.L. & ARNOLD PARIS
Rt. 2 Box 540

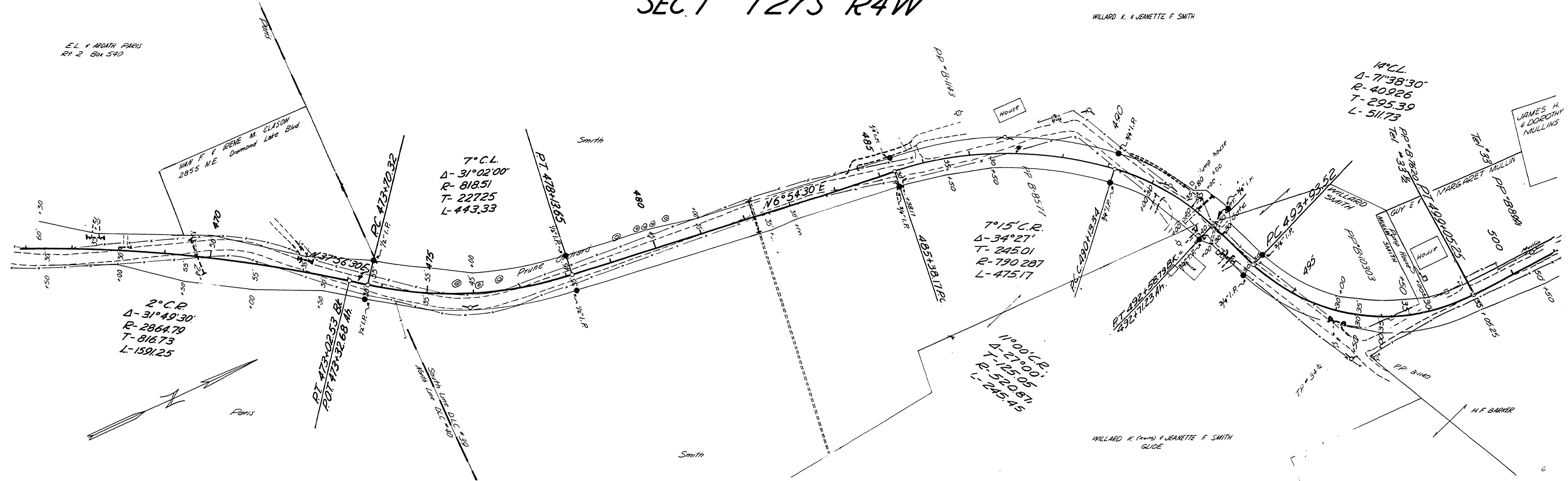

● Indicates Iron Pins & Posts.

WILLARD K. (owner) & JEANETTE F. SMITH
GLIDE

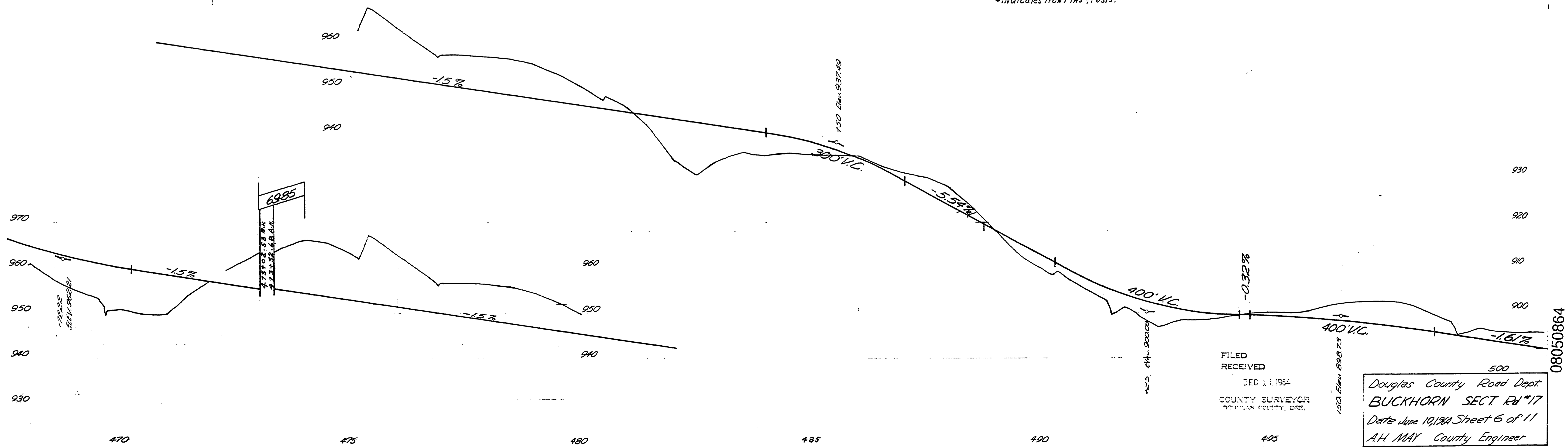

FILED
RECEIVED
DEC 11 1964
COUNTY SURVEYOR
DOUGLAS COUNTY, ORE.

Douglas County Road Dept.
BUCKHORN SECT. R4 #17
Date June 10, 1964 Sheet 6 of 11
A.H. MAY County Engineer

08050864