

# SEC. 12 T27S R4W

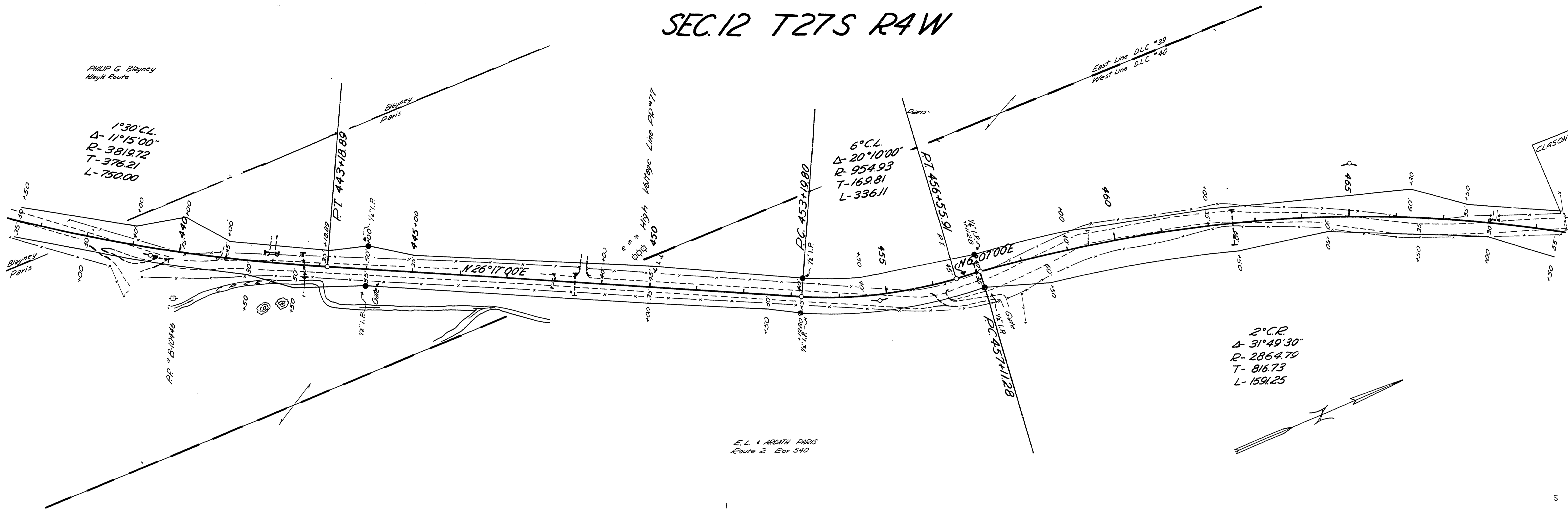

PHILIP G. Blayney  
Wiley Road

1°30' C.L.  
Δ- 11°15'00"  
R- 3819.72  
T- 376.21  
L- 750.00

6° C.L.  
Δ- 20°10'00"  
R- 954.93  
T- 169.81  
L- 336.11

2° C.R.  
Δ- 31°49'30"  
R- 2864.79  
T- 816.73  
L- 1591.25

E. L. & ARDATH PARIS  
Route 2 Box 510

• Indicates Iron Pins & Posts.

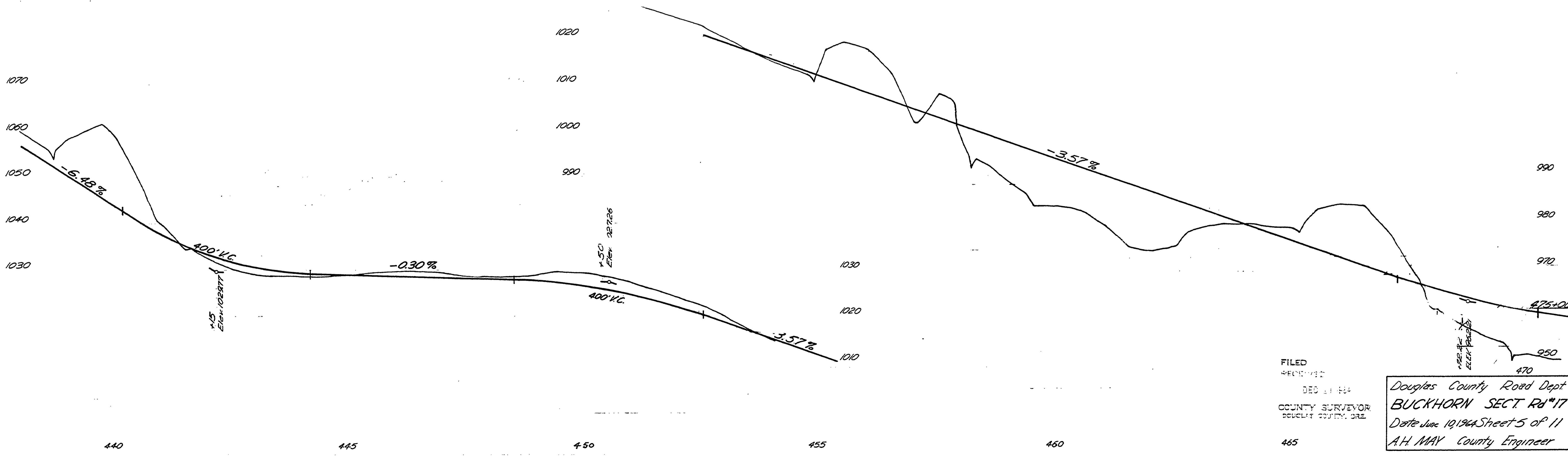

FILED  
RECEIVED  
DEC 11 1964  
COUNTY SURVEYOR  
DOUGLAS COUNTY, ORE.

Douglas County Road Dept  
BUCKHORN SECT. R4#17  
Date June 10, 1964 Sheet 5 of 11  
A.H. MAY County Engineer

07500805

M.P. 7.50 - 8.05

RJ # 17 JUNE 1964 SHE. 5 of 11

(91)