

T27S R4W

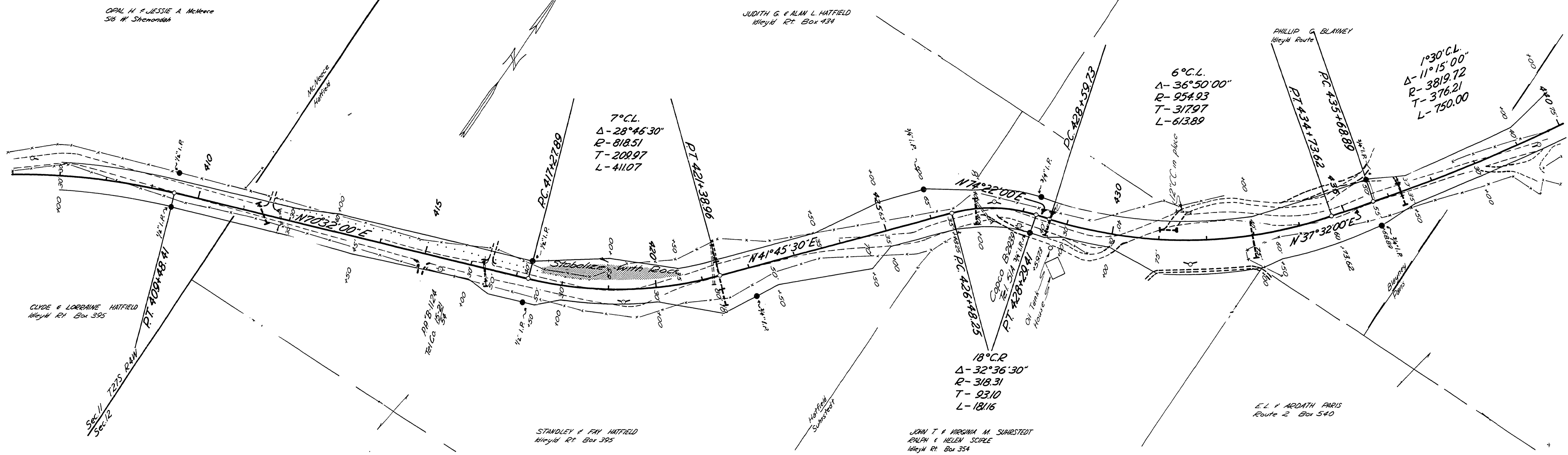

• Indicates Iron Pins & Posts.

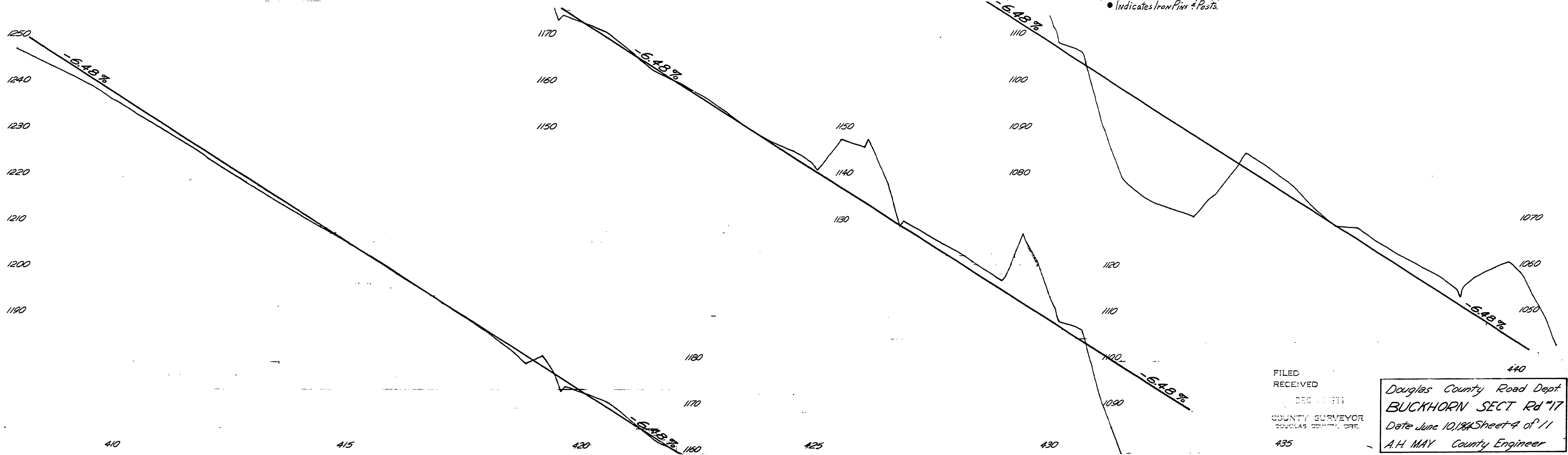

FILED
RECEIVED
DEC 11 1981
COUNTY SURVEYOR
DOUGLAS COUNTY, ORE.

Douglas County Road Dept
BUCKHORN SECT Rd #17
Date June 10, 1981 Sheet 4 of 11
A.H. MAY County Engineer

M.P. 6.93 - 7.50

Rd # 17 JUNE 1981 SHT 4 of 11 90

