

# T27S R4W

ORAL H & JESSIE A. McNEECE  
516 W. Shenandoah

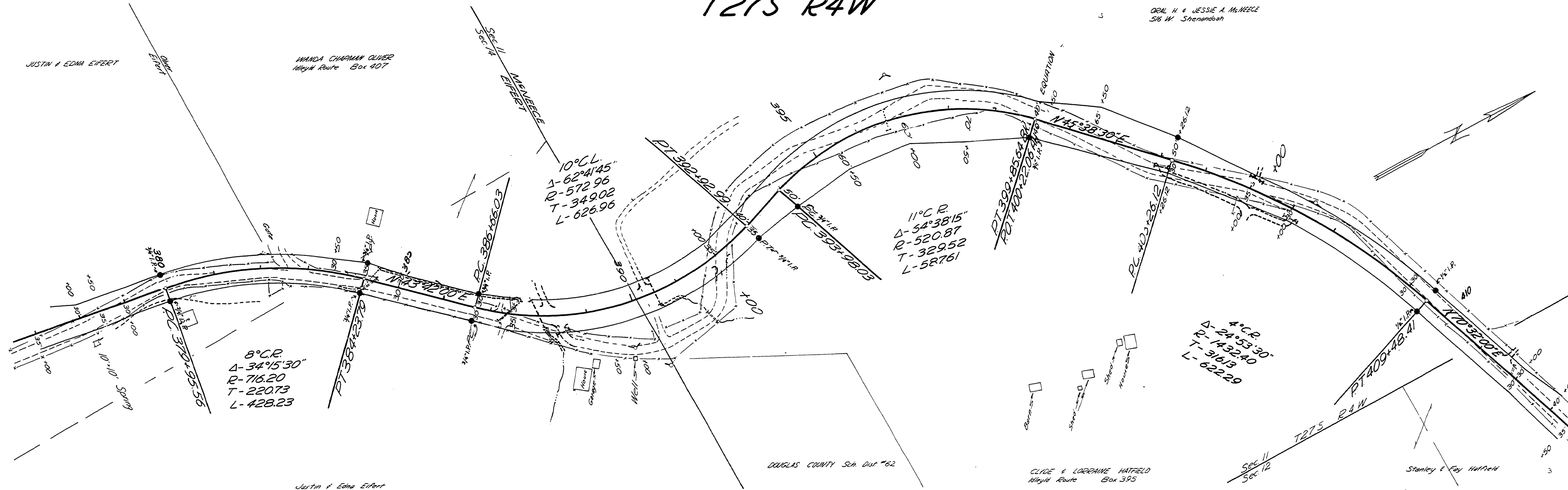

● Indicates Iron Pins & Posts.

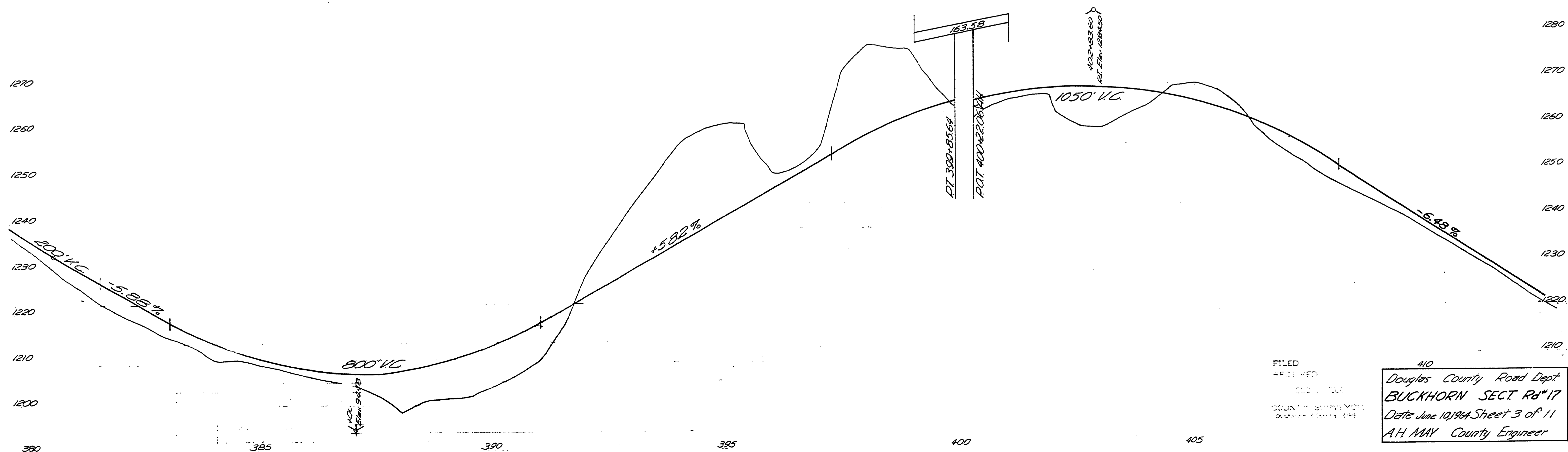

M.P. 6.46 - 6.93

FILED  
RECEIVED  
JUN 10 1964  
COUNTY ENGINEER  
DOUGLAS COUNTY, MO

410  
Douglas County Road Dept  
BUCKHORN SECT. Rd #17  
Date June 10, 1964 Sheet 3 of 11  
A.H. MAY County Engineer

Rd #17 JUNE 1964 SHE 3 of 11 (89)

06460693

