

SEC. 14 T27S R4W

JUSTIN O. & EDNA EIFERT
Idleyd Star Route

WANDA CHAPMAN OLIVER
Idleyd Route Box 407

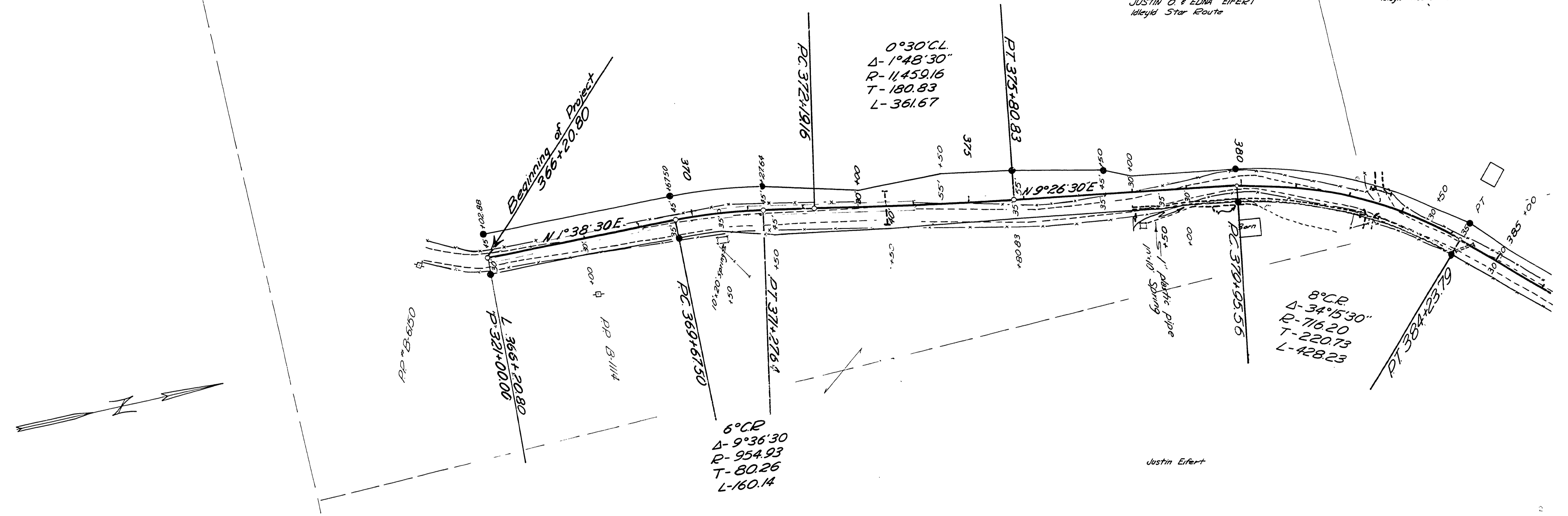

Justin Eifert

● Indicates 1/4" Iron Pins & 4x4 Posts.

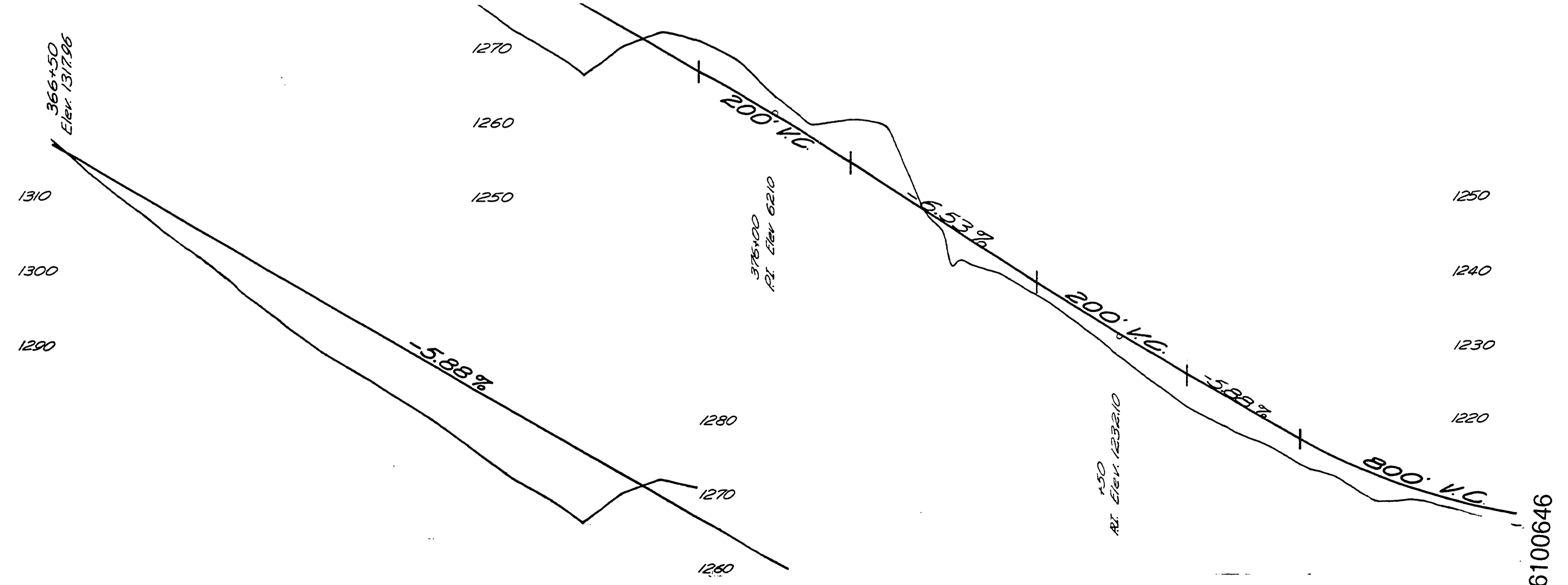

365

370

375

380

M.P. 6.10 - 6.46

FILED
RECEIVED
COUNTY SURVEYOR
DOUGLAS COUNTY, ORE.

385
Douglas County Road Dept
BUCKHORN SECT R4#17
Date June 10, 1964 Sheet 2 of 11
A.H. MAY County Engineer

Jun - 10 - 64
Rd # 17

06100646

BB