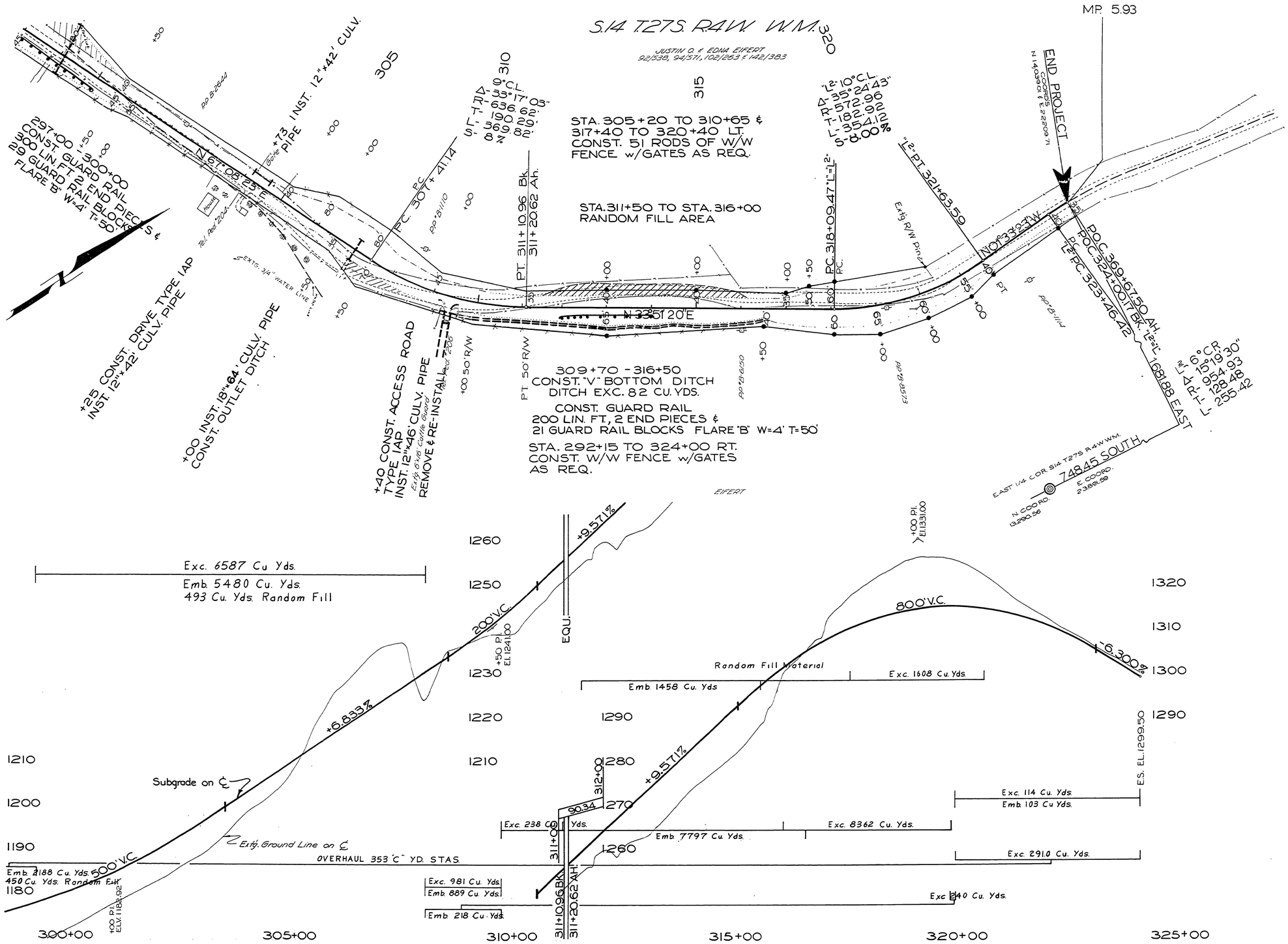

Douglas County Road Dept.
Little River (Buckhorn) No. 17
Mp. 3.14 to Mp. 5.93
Date: Mar. 1970 Sheet 9
George E. Grubb County Eng.

05450593

Rd. # 17 MAR. 1970 SHT. 9

86