

S.14 & 15 T.27S. R.14W. W.M.

JUSTIN O & EDNA EIFFERT
92/530, 94/571, 102/203, & 142/383

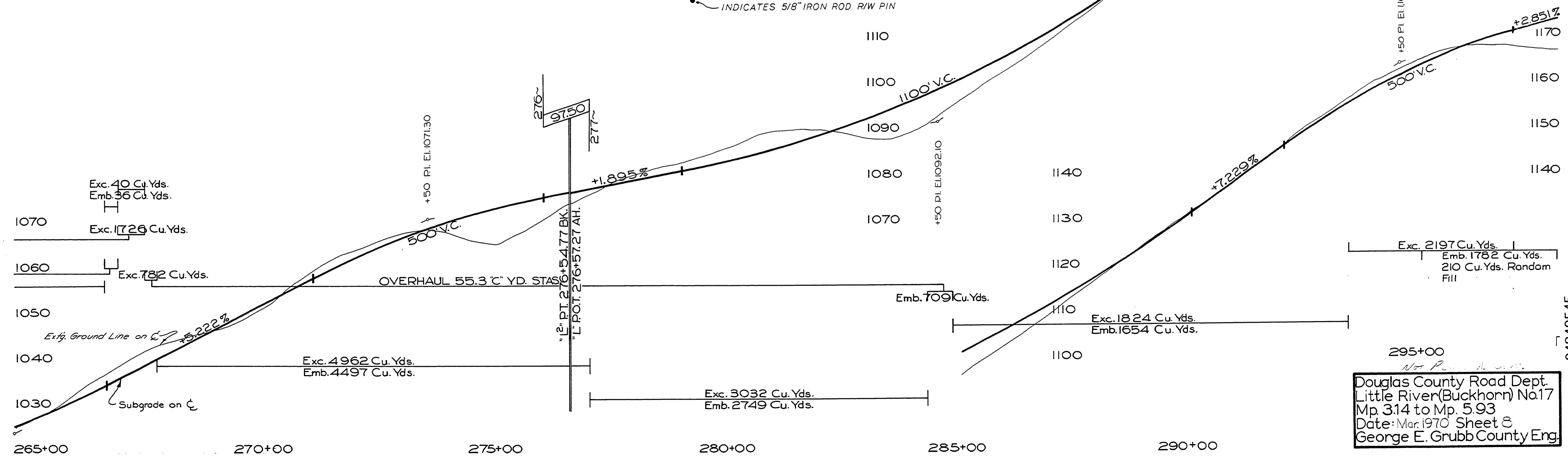
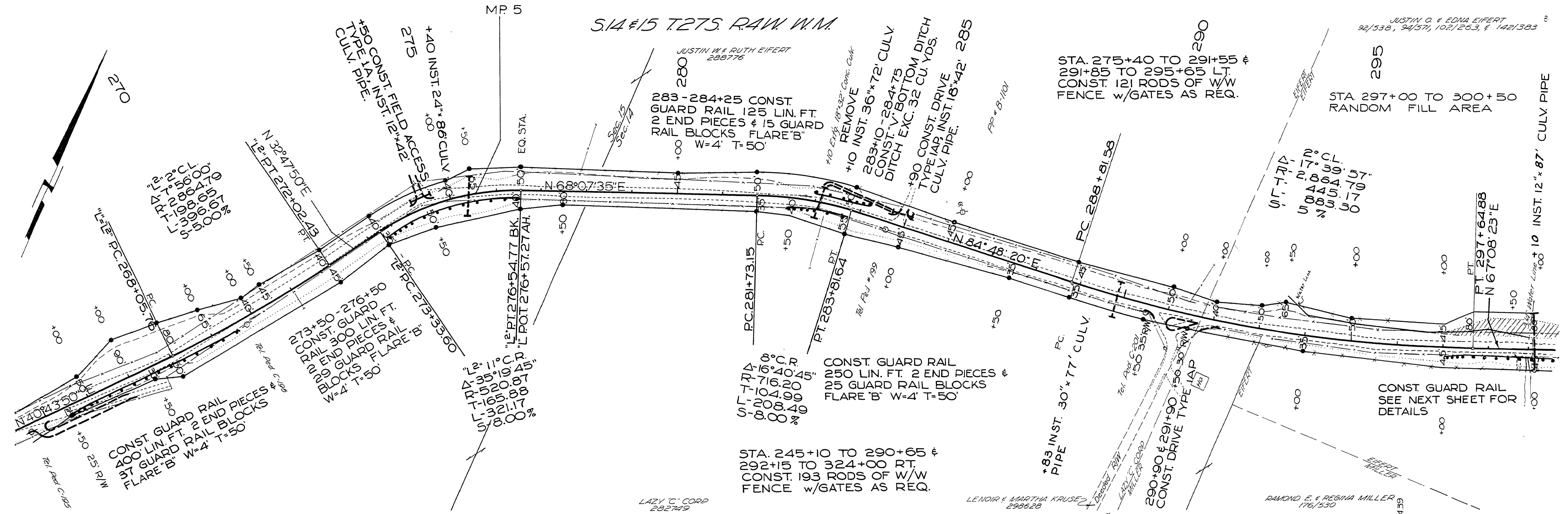

Douglas County Road Dept.
Little River (Buckhorn) No. 17
Mp. 3.14 to Mp. 5.93
Date: Mar. 1970 Sheet 8
George E. Grubb County Eng.

Rd. # 17 MAR 1970 SH. 8

04840545

85