

SECTION 21, T27S, R4W, W.M.

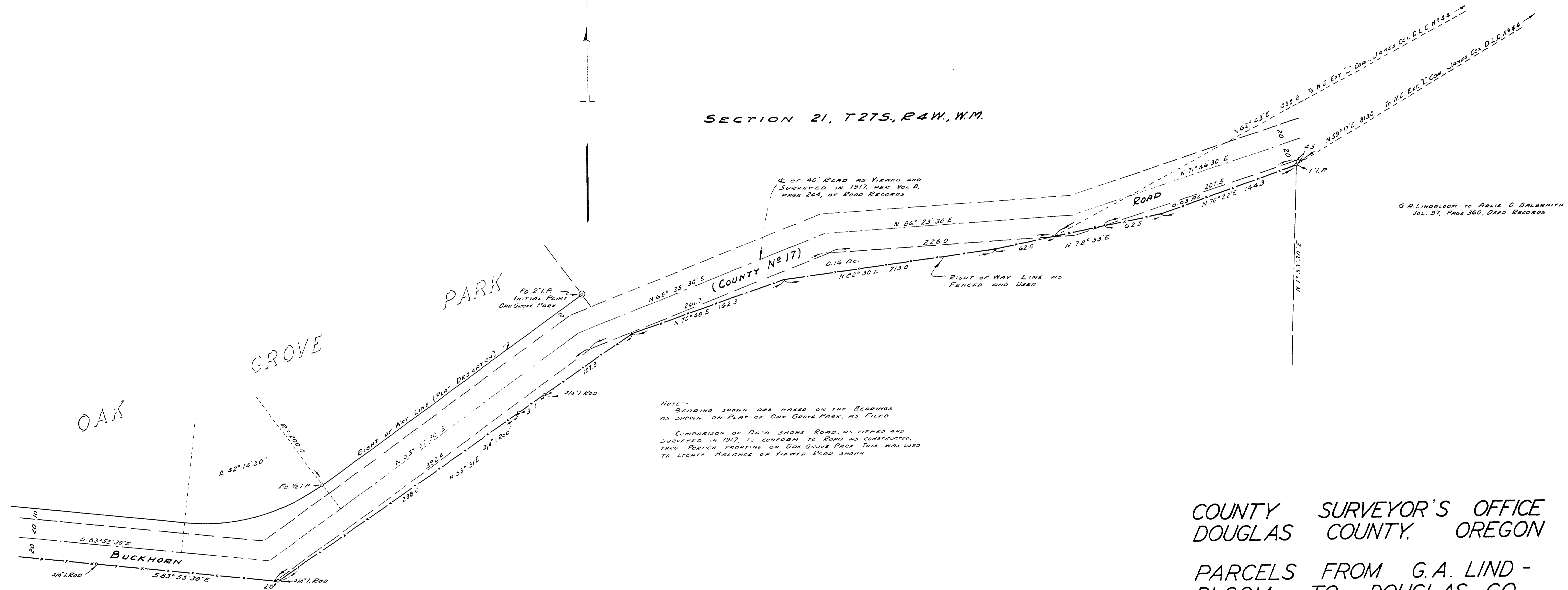

NOTE: BEARINGS SHOWN ARE BASED ON THE BEARINGS AS SHOWN ON PLAT OF OAK GROVE PARK, AS FILED. COMPARISON OF DATA SHOWS ROAD, AS VIEWED AND SURVEYED IN 1917, TO CONFORM TO ROAD AS CONSTRUCTED, THE PORTION FRONTING ON OAK GROVE PARK THIS WAS USED TO LOCATE BALANCE OF VIEWED ROAD SHOWN.

G A LINDLOOM TO ARLIE D. CALBRAITH VOL. 37, PAGE 360, DEED RECORDS

COUNTY SURVEYOR'S OFFICE
DOUGLAS COUNTY, OREGON

PARCELS FROM G.A. LIND-
BLOOM TO DOUGLAS CO.,
FOR ROAD PURPOSES. RD. 17

Ben B. Irving

BEN. B. IRVING COUNTY SURVEYOR
FEB. 23, 1951 SCALE 1" = 50'

M.P. 2-81-3.06

Road No. 17 (18)

02810306