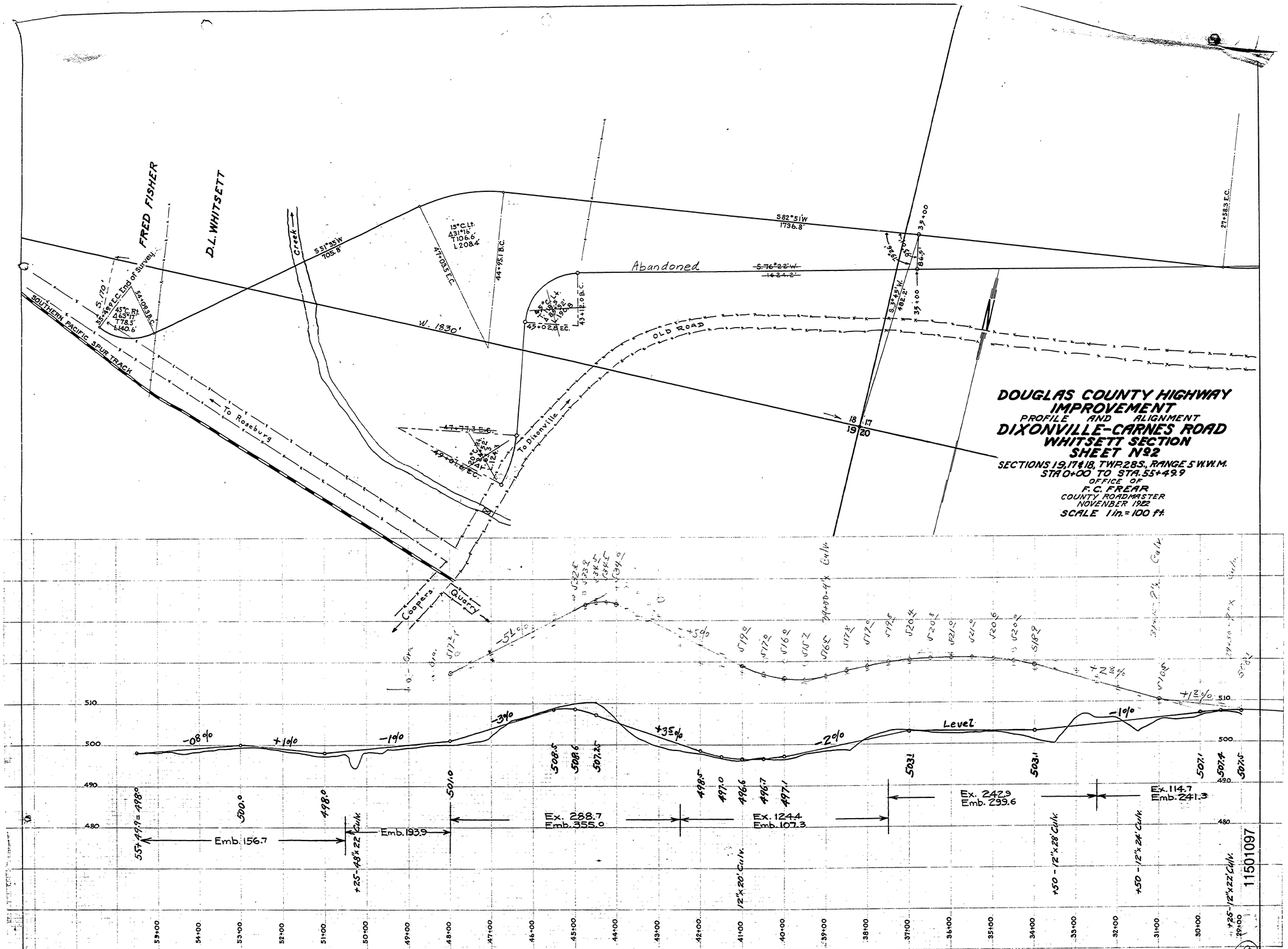
DOUGLAS COUNTY HIGHWAY IMPROVEMENT
PROFILE AND ALIGNMENT
DIXONVILLE-CARNES ROAD
WHITSETT SECTION
SHEET N92
SECTIONS 19, 17 & 18, TWP 28S., RANGE 5 W.W.M.
STA 0+00 TO STA. 55+49.9
OFFICE OF
F. C. FREAR
COUNTY ROADMASTER
NOVEMBER 1922
SCALE 1 in. = 100 ft.
FRED FISHER
D.L. WHITSETT
SOUTHERN PACIFIC SPUR TRACK
To Roseburg
To Dixonville
Creek
Abandoned
OLD ROAD
Coppers Quarry
S.82°51'W
1736.8'
S.51°35'W
705.8'
W. 1830'
Level
Emb. 156.7
Emb. 193.9
Ex. 288.7
Emb. 355.0
Ex. 124.4
Emb. 107.3
Ex. 242.9
Emb. 299.6
Ex. 114.7
Emb. 241.3
12"x20' Culv.
+50 - 12"x28' Culv.
+50 - 12"x24' Culv.
+25 - 12"x22' Culv.
11501097
ROAD No 16
28