

SEC. 14, T. 28 S., R. 6 W. N. M.

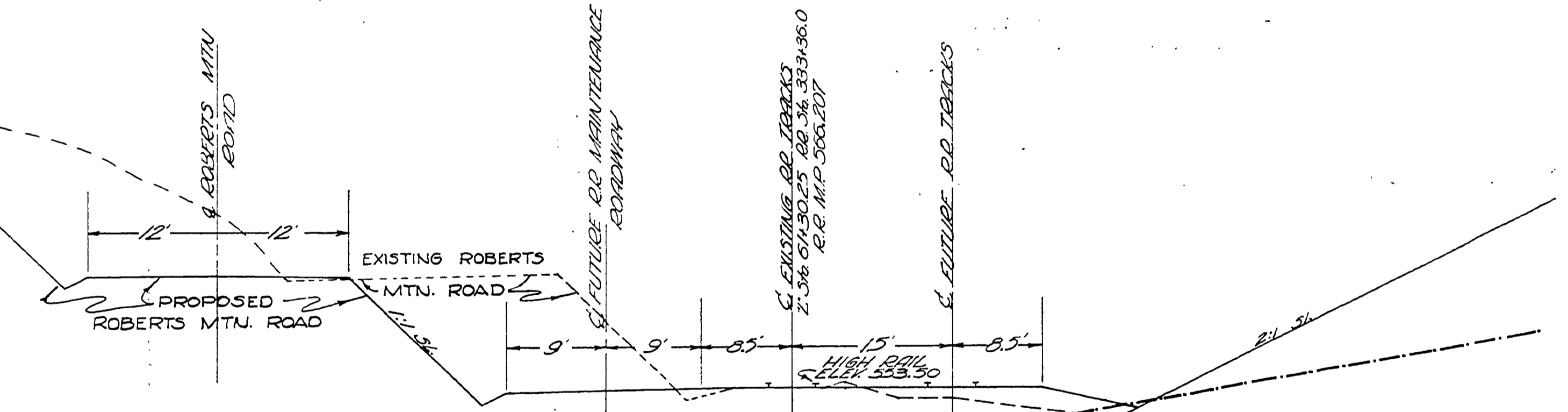
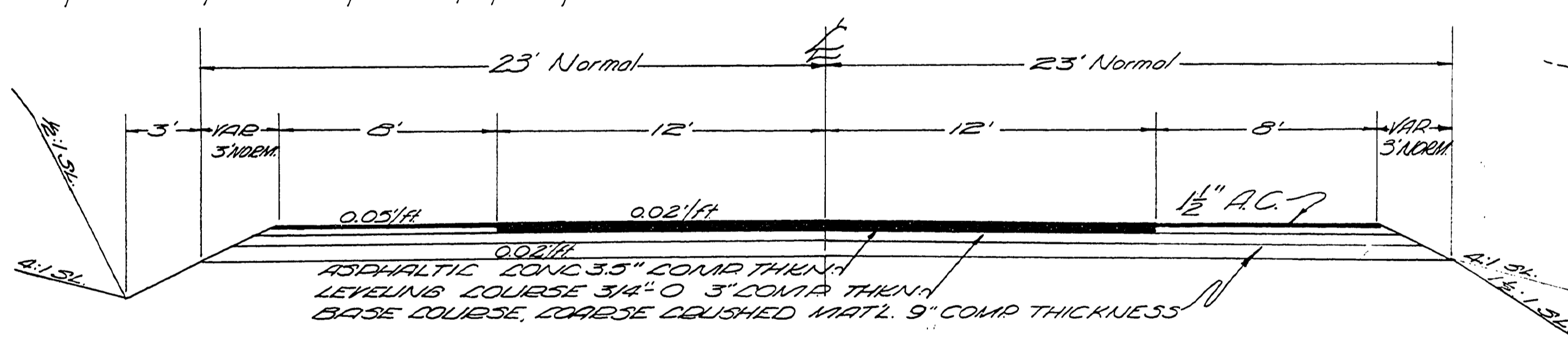
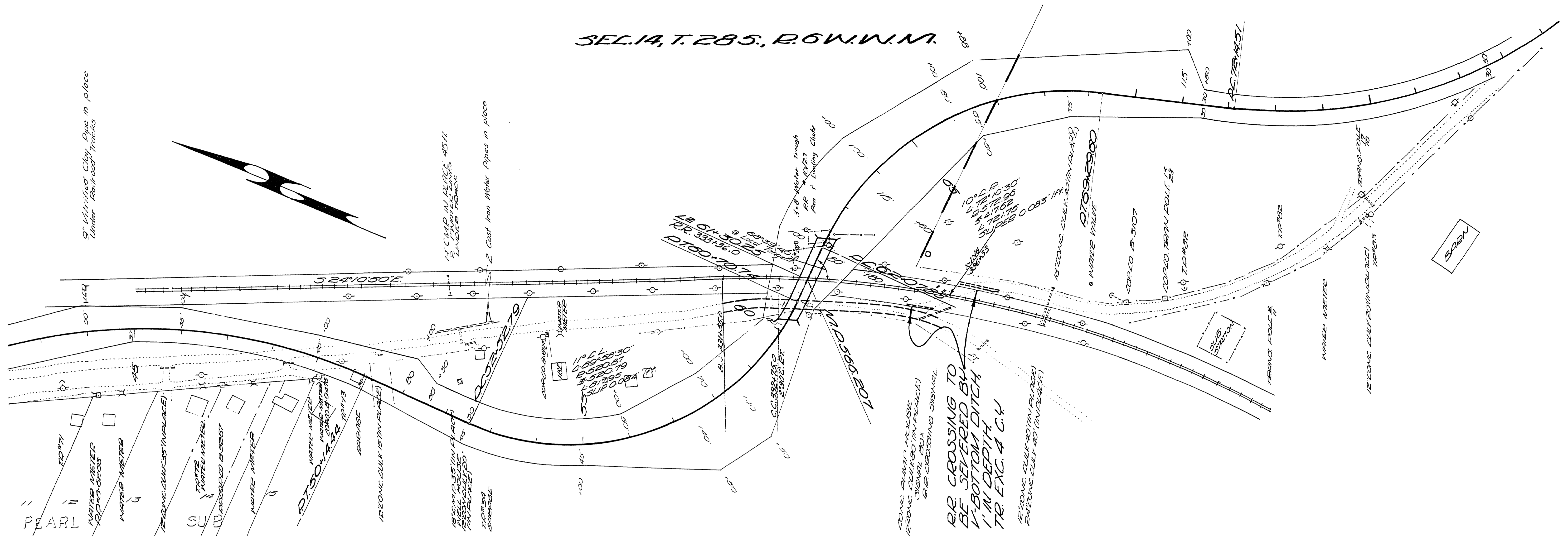

R.D. PROFILE
 VERT. 1"=5'
 HORIZ. 1"=100

550
 555
 550
 545
 540

TOP RAILS LEFT & RIGHT

330+00 335+00 340+00 345+00

M.P. 12.21

Douglas County Road Dept.
 P.U.C. Map & Profile
 R.R. Overcrossing M.P. 566.207
 DIXONVILLE-CARNES RD. #15
 GEORGE E. GRUBB COUNTY ENGINEER
 JUNE 1967

1221RROC

JUNE 1967
 R.R. OVERCROSSING

