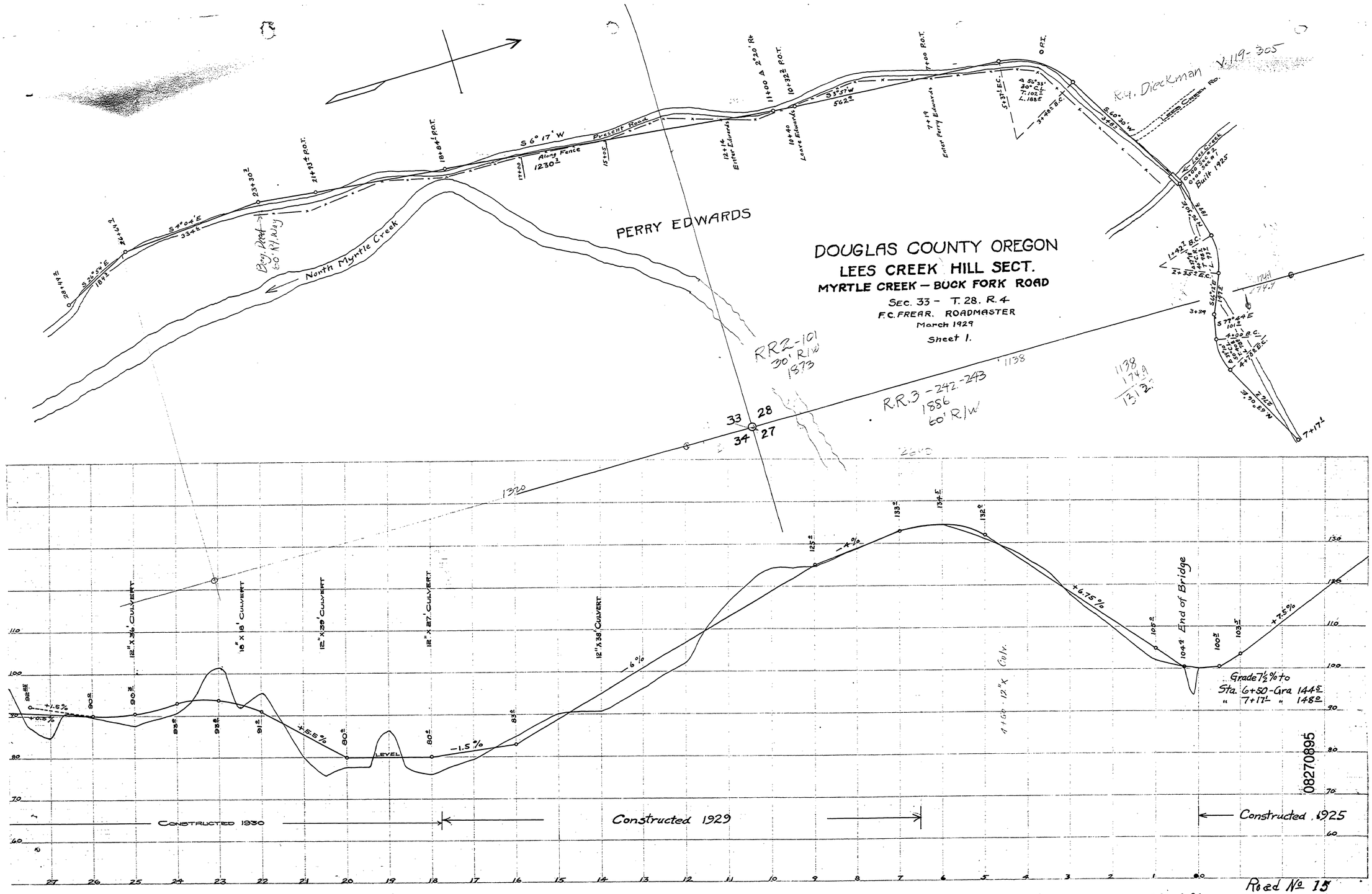
DOUGLAS COUNTY OREGON
LEES CREEK HILL SECT.
MYRTLE CREEK — BUCK FORK ROAD
SEC. 33 - T. 28. R. 4
F.C. FREAR. ROADMASTER
March 1929
Sheet 1.
PERRY EDWARDS
North Myrtle Creek
Bay West 60' R/Way
S 6° 17' W
Present Road
Along Fence
1230±
R.R.2-101
30' R/W
1873
R.R.3-242-243
1886
60' R/W
R.4. Dieckman V.119-305
Lees Creek Rd.
Built 1925
12" X 36' CULVERT
15' X 15' CULVERT
12" X 39' CULVERT
12" X 27' CULVERT
12" X 36' CULVERT
LEVEL
-1.5 %
-6 %
-4 %
+6.15 %
+7.5 %
End of Bridge
Grade 7½% to
Sta. 6+50-Gra 144±
" 7+17± " 148±
Constructed 1930
Constructed 1929
Constructed 1925
Road No 15
~ M.P. 8.27 - 8.95
T28-4 S.27,28,33 MARCH 1929 SHT 2 OF 2
08270895
23