

DOUGLAS COUNTY HIGHWAY IMPROVEMENTS

PROFILE ²⁴ ALIGNMENT MYRTLE CREEK - BUCKFORK ROAD (HANS WEAVER SECTION)

SECTIONS 13-14-23 & 24 Twp 29 5R5W
 FCFrear County Surveyor & Roadmaster
 April - 1920

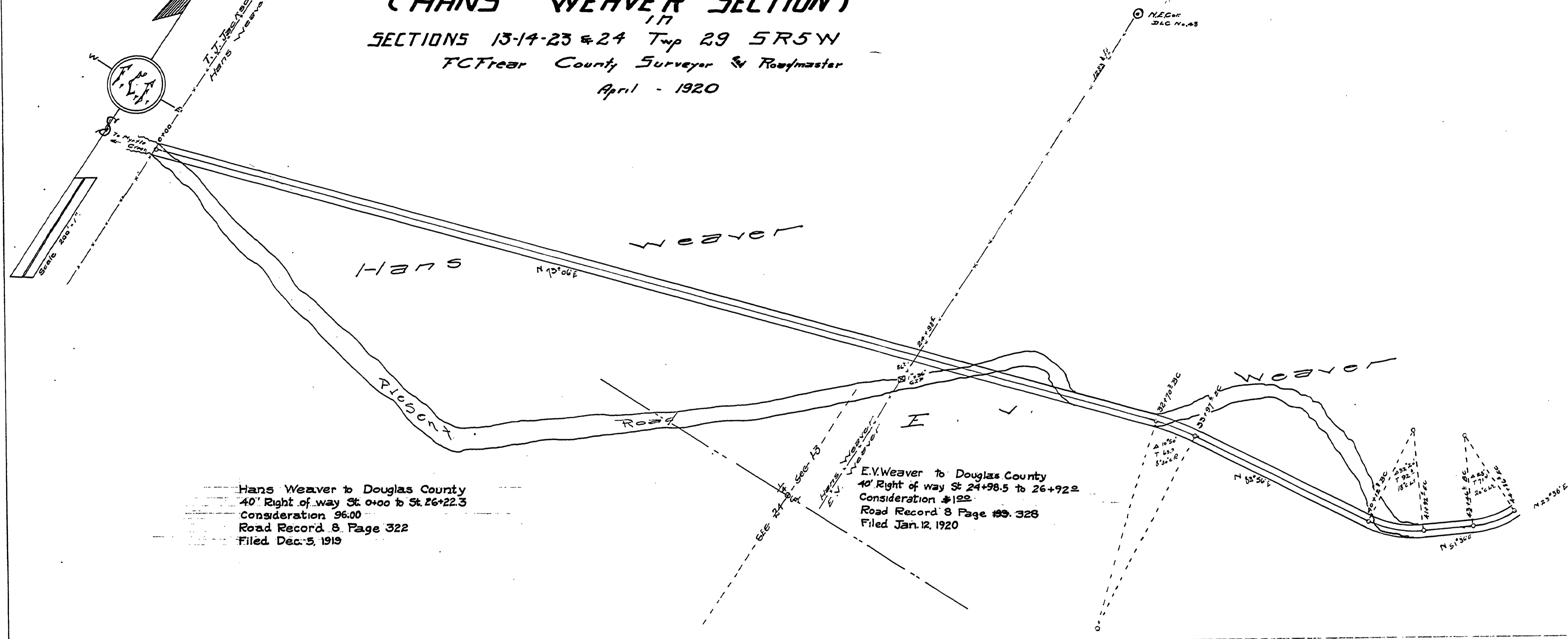

Hans Weaver to Douglas County
 40' Right of way St 0+00 to St 26+22.3
 Consideration \$6.00
 Road Record 8 Page 322
 Filed Dec. 5, 1919

E.V. Weaver to Douglas County
 40' Right of way St 24+98.5 to 26+92.2
 Consideration \$122
 Road Record 8 Page 328
 Filed Jan. 12, 1920

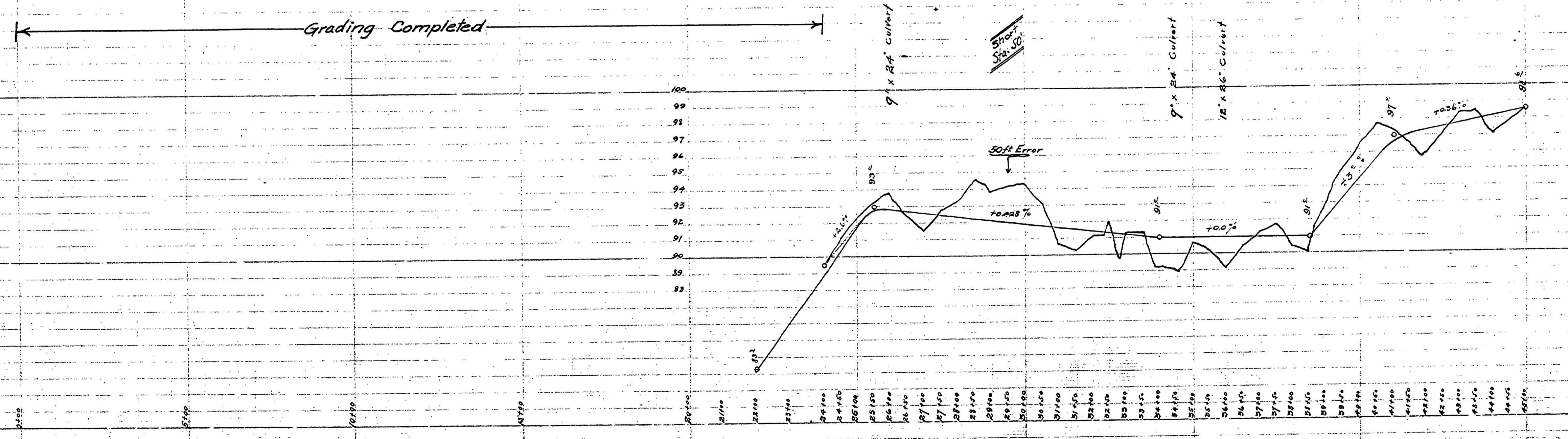

MARKET ROAD #2
 Road No. 15 (B)

02600340

N.M.P. 2.50 - 3.40
 T-27-S-12824