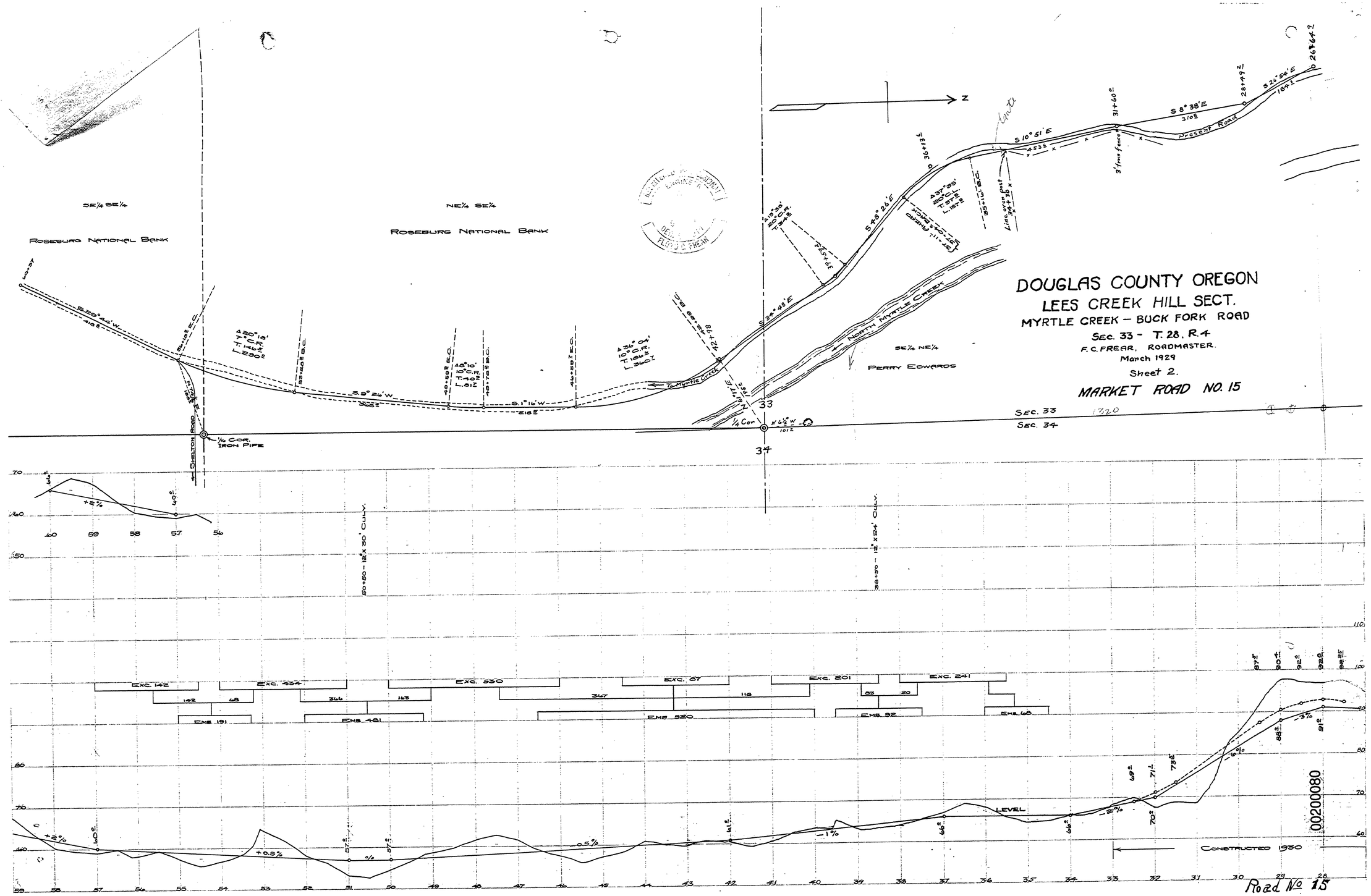
DOUGLAS COUNTY OREGON
LEES CREEK HILL SECT.
MYRTLE CREEK – BUCK FORK ROAD
SEC. 33 - T. 28, R. 4
F. C. FREAR, ROADMASTER.
March 1929
Sheet 2.
MARKET ROAD NO. 15
SE¼ SE¼
ROSEBURG NATIONAL BANK
NE¼ SE¼
ROSEBURG NATIONAL BANK
SE¼ NE¼
PERRY EDWARDS
NORTH MYRTLE CREEK
Present Road
SHELTON ROAD
¼ COR. IRON PIPE
¼ Cor
SEC. 33
SEC. 34
33
34
50+80 - 12" X 30' CULV.
38+30 - 12" X 124' CULV.
EXC. 142
EXC. 434
EXC. 550
EXC. 87
EXC. 201
EXC. 241
EMB. 191
EMB. 481
EMB. 520
EMB. 92
EMB. 68
LEVEL
CONSTRUCTED 1930
00200080
Road No 15
~ M.P. 0.2 - 0.8
T28-4 S.33 MARCH 1929 SHT 1 OF 2
22