

SEC. 23 & 24, T. 28 S., R. 4 W. W. 1.

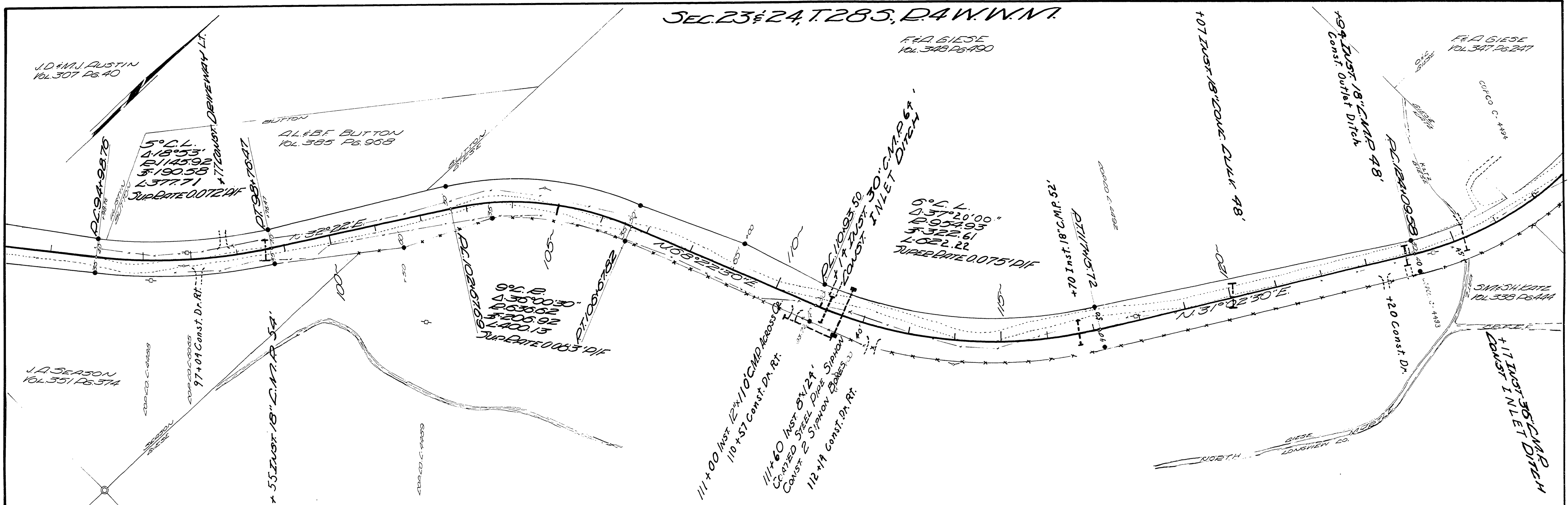

• Indicates 5/8" Iron Rod R/W Pin

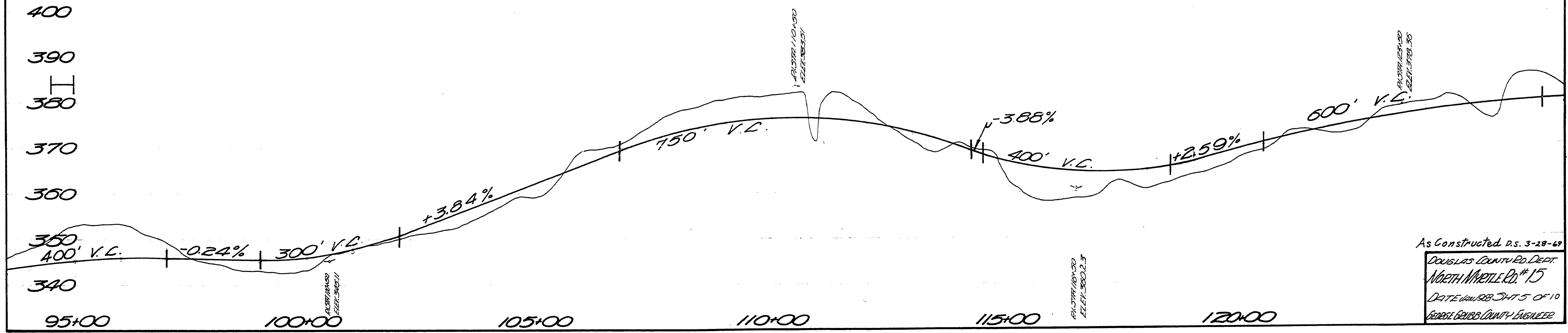

As Constructed a.s. 3-28-69  
 DOUGLAS COUNTY RD. DEPT.  
 NORTH WATTLE RD. # 15  
 DATE: JAN 1968 SH. 5 OF 10  
 GEORGE GEIBBS COUNTY ENGINEER

M.P. 11.41 - 11.98

Jan 1968 Rd # 15 49

11411198