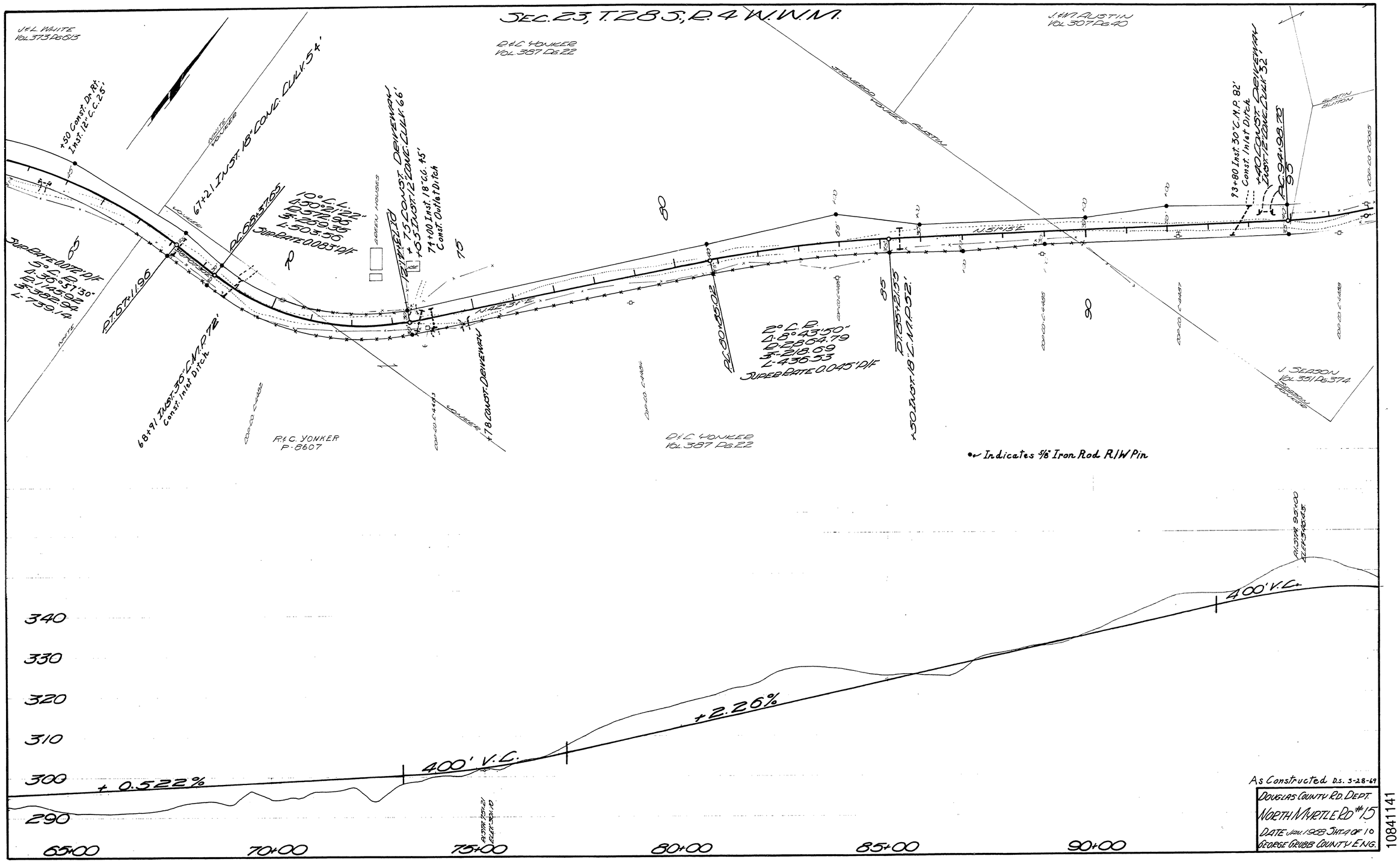

As Constructed D.S. 3-28-69

DOUGLAS COUNTY RD. DEPT.

NORTH MYRTLE RD. #15

DATE JAN. 1968 SHT. 4 OF 10

GEORGE GRUBB COUNTY ENG.

10841141

M.P. 10.84 - 11.41

Rd. #15 JAN. 1968 SH. 4 of 10

48