

PERRY EDWARDS DEED 9/3/19
 60' R/W 1929
 FROM E. STA. 443+30 TO LEE'S CREEK
 R.R. 9/458 C.J. 12/498

HELMER J. HEDBERG
 156/194
 252/785 & 786

30' R/W BY COURT ORDER
 R.R. 3/ 242 & 244

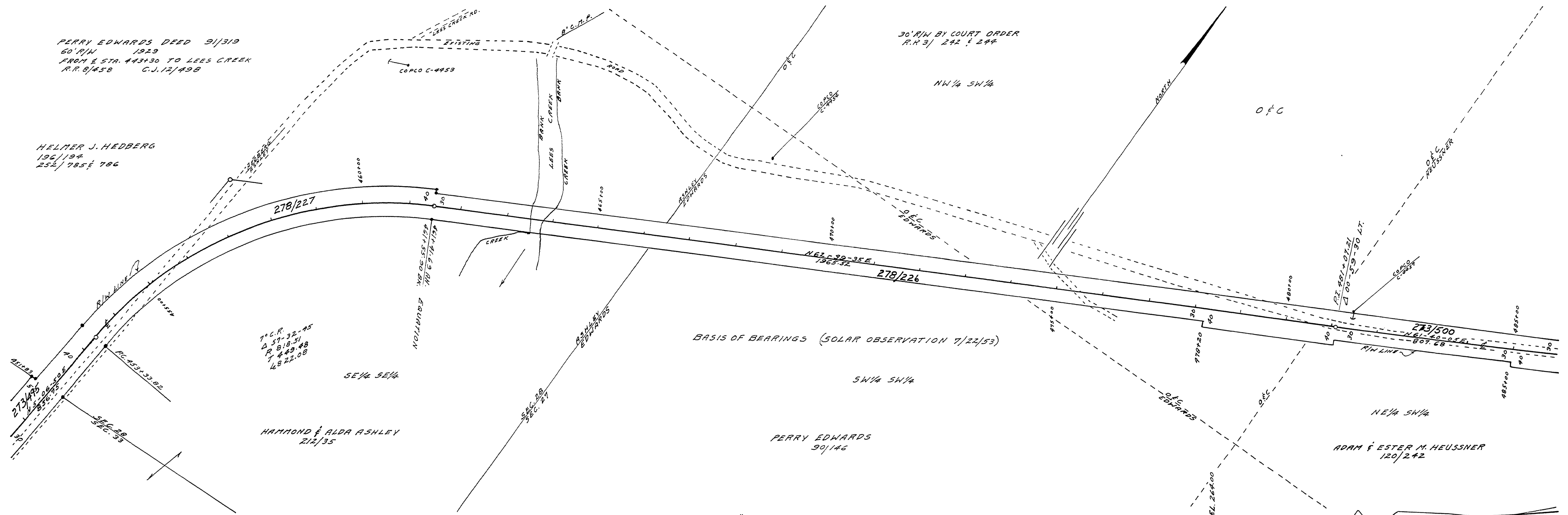

TO C.R.
 A 37-32-45
 R 818.51
 T 449.48
 L 822.08

• Indicates 3/4"x36" Iron Pins & 4x4 Posts

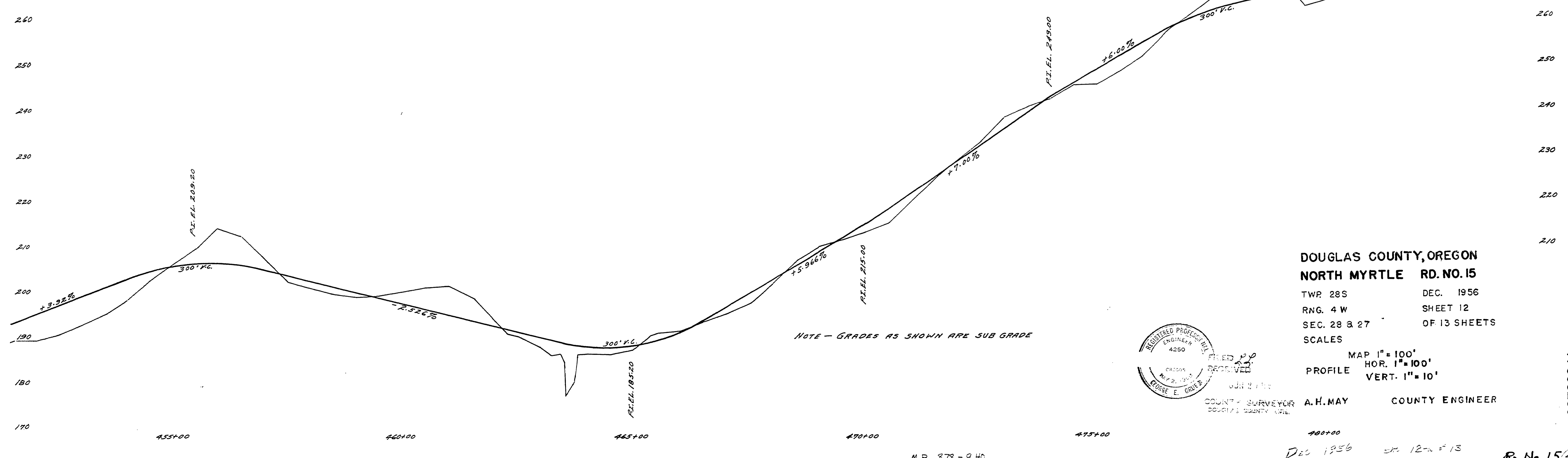

DOUGLAS COUNTY, OREGON
 NORTH MYRTLE RD. NO. 15
 TWP. 28S DEC. 1956
 RING. 4 W SHEET 12
 SEC. 28 & 27 OF 13 SHEETS
 SCALES

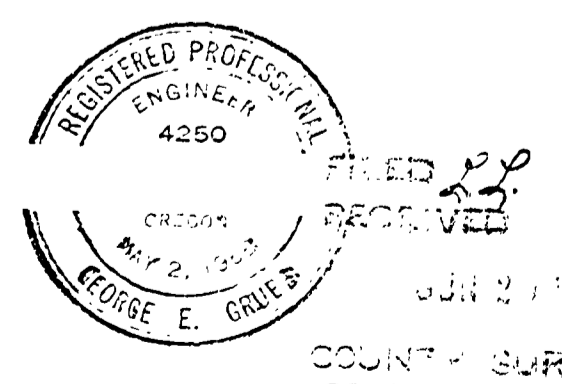

MAP 1" = 100'
 PROFILE HOR. 1" = 100'
 VERT. 1" = 10'
 A.H. MAY COUNTY ENGINEER

08780941

M.P. 8.78 - 9.40

Dec 1956

Sh. 12 of 13

Rd. No. 15 42

