

WILMADO PARK SUBDIVISION SECS. 22 & 23 T.29S. R.5W. W.M.

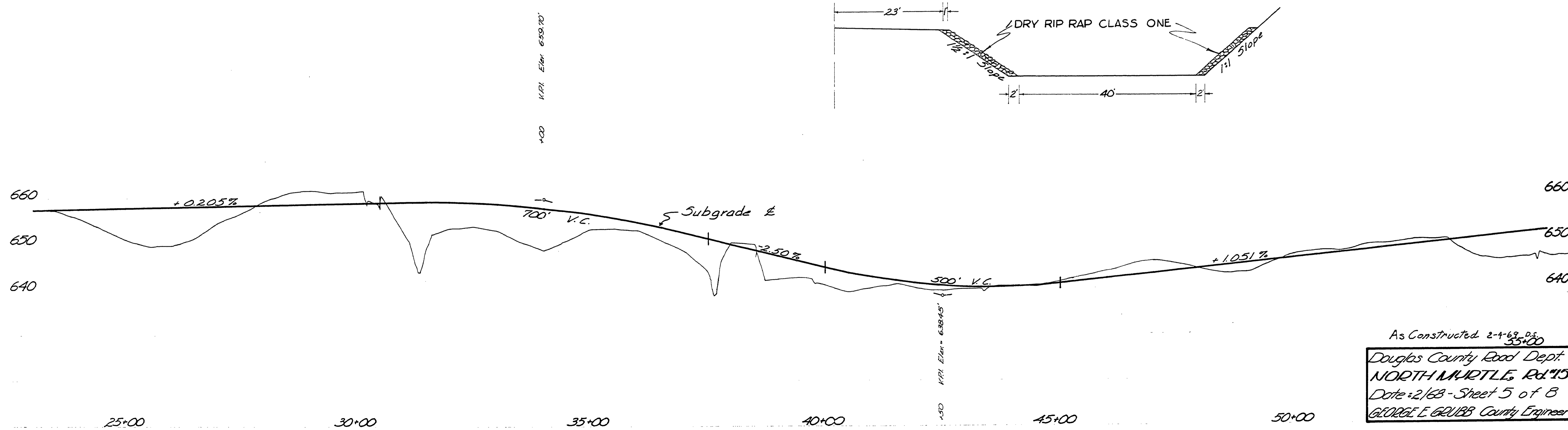
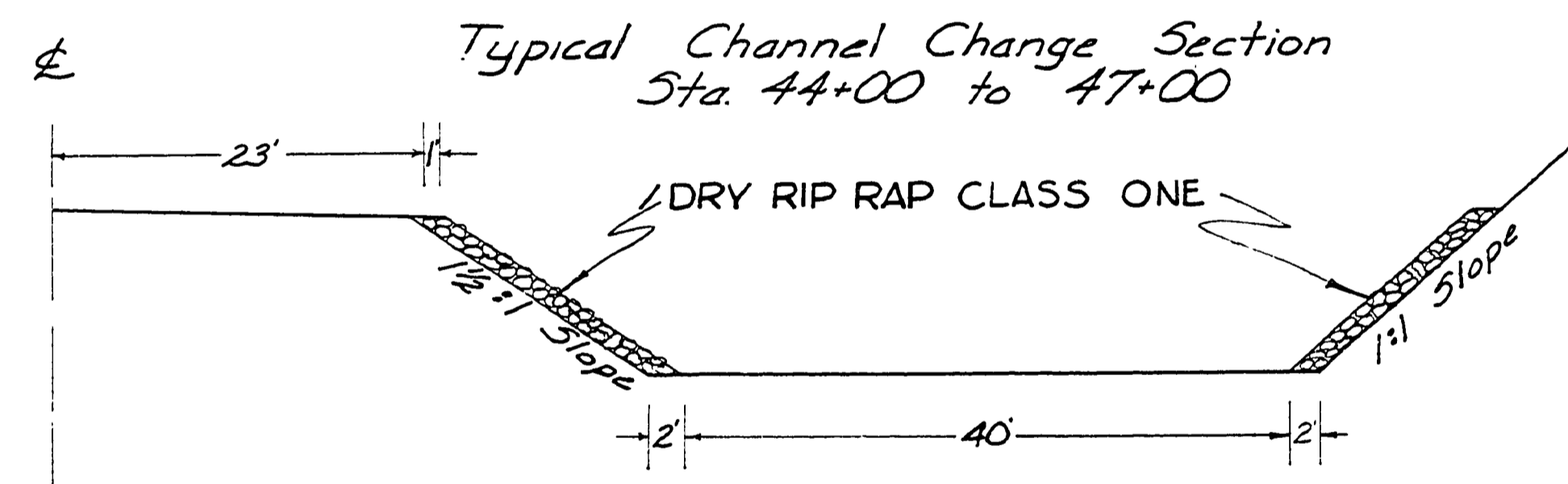
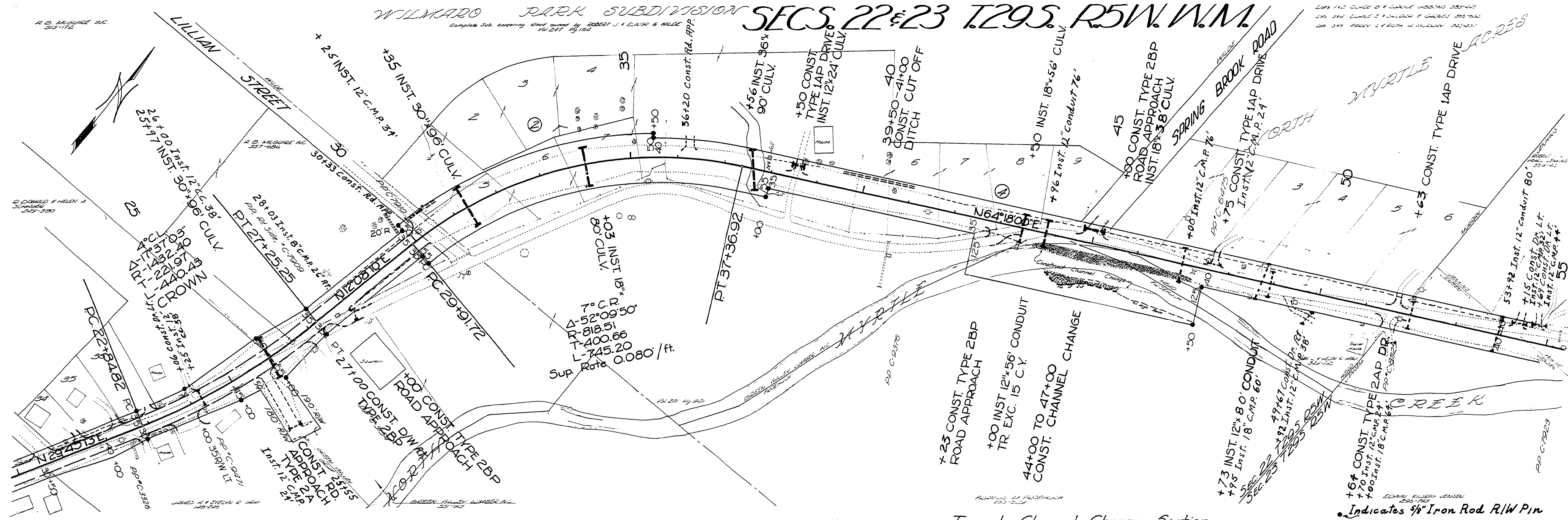

Indicates 5/8\"/>

As Constructed 2-4-68 D.S.
 Douglas County Road Dept.
 NORTH MARTLE Rd. #15
 Date: 2/68 - Sheet 5 of 8
 GEORGE E. GRUBB County Engineer

00460104

M.P. 0.46 - 1.04

Rd. # 15 Feb. 1968 5 of 8 (22)