

SECS. 22 & 27 T29S R5W WM SCHOOL ADDITION

PROPERTY OWNERS	
SCHOOL ADDITION	
Lots 12, 21, 23, 25, 27	LIMITED INVESTORS INCORPORATED 161,287 P. 343
Lots 20, 31	DIOCESE OF OREGON 161,259 P. 345
Lots 33, 35, 37, 39, 41, 43	LIMITED INVESTORS INCORPORATED 161,287 P. 343
Lot 45	RICHARD & CHLOE N. MCKINNIS 161,252 P. 34
Lot 47	THOMAS I. & LOIS O. SWINBEN 161,259 P. 351
Lot 49	DOLORES BENN 161,286 P. 205
Lot 51	C.F. VIRGIE & WHITT 161,370 P. 374
Lot 53	ROBERT C. & FAY LOUISE MINAS 161,193 P. 633
Lot 55	EARL & GERTRUDE B. BADGER 161,197 P. 90
Lot 56	LLOYD M. & ALICE M. NYLEN 161,358 P. 58
Lot 57	LEON D. FORD 161,390 P. 620
Lot 58	HARVEY R. & THELMA J. CLUGSTON 161,357 P. 656
Lot 59	RALPH & BLENNA SHIRTCLIFF 161,241 P. 140
CHRISTIAN TRACTS	
Lot 34	D.W. CLARK & R. LINDER 161,303 P. 428
Lot 35	CHARLES MORRIS & GERALDINE E. EPANIS 161,185 P. 38 & 161,333 P. 195
Lot 36	E. DEAN & DOLORES B. SMITH 161,271 P. 354

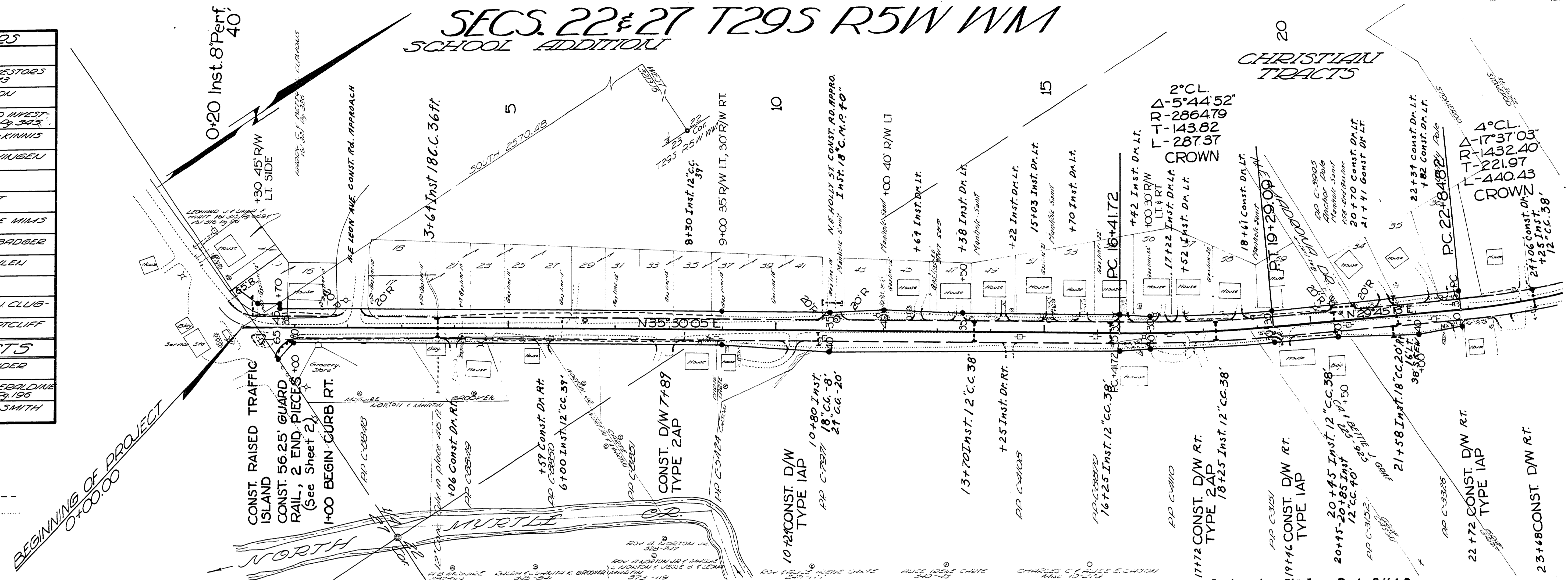

TOP OF CUT -----
TOE OF FILL

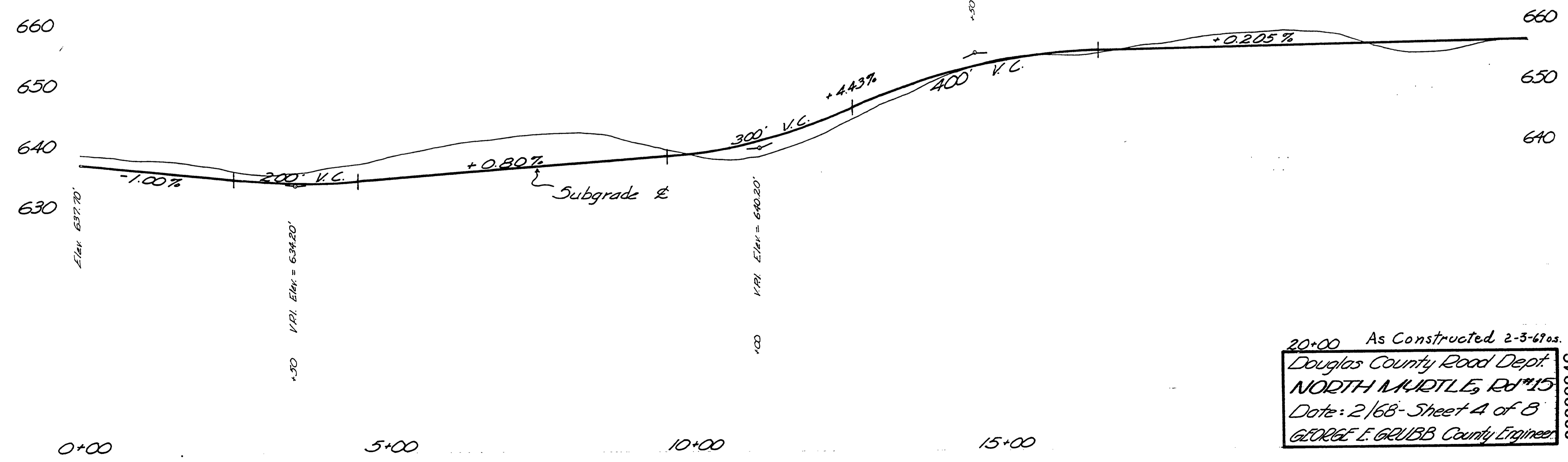

• Indicates 3/8" Iron Rod R/W Pin

20+00 As Constructed 2-3-67os.
Douglas County Road Dept.
NORTH MURTLE, Rd #15
Date: 2/68 - Sheet 4 of 8
GEORGE E. GRUBB County Engineer

M.P. 0.00 - 0.46