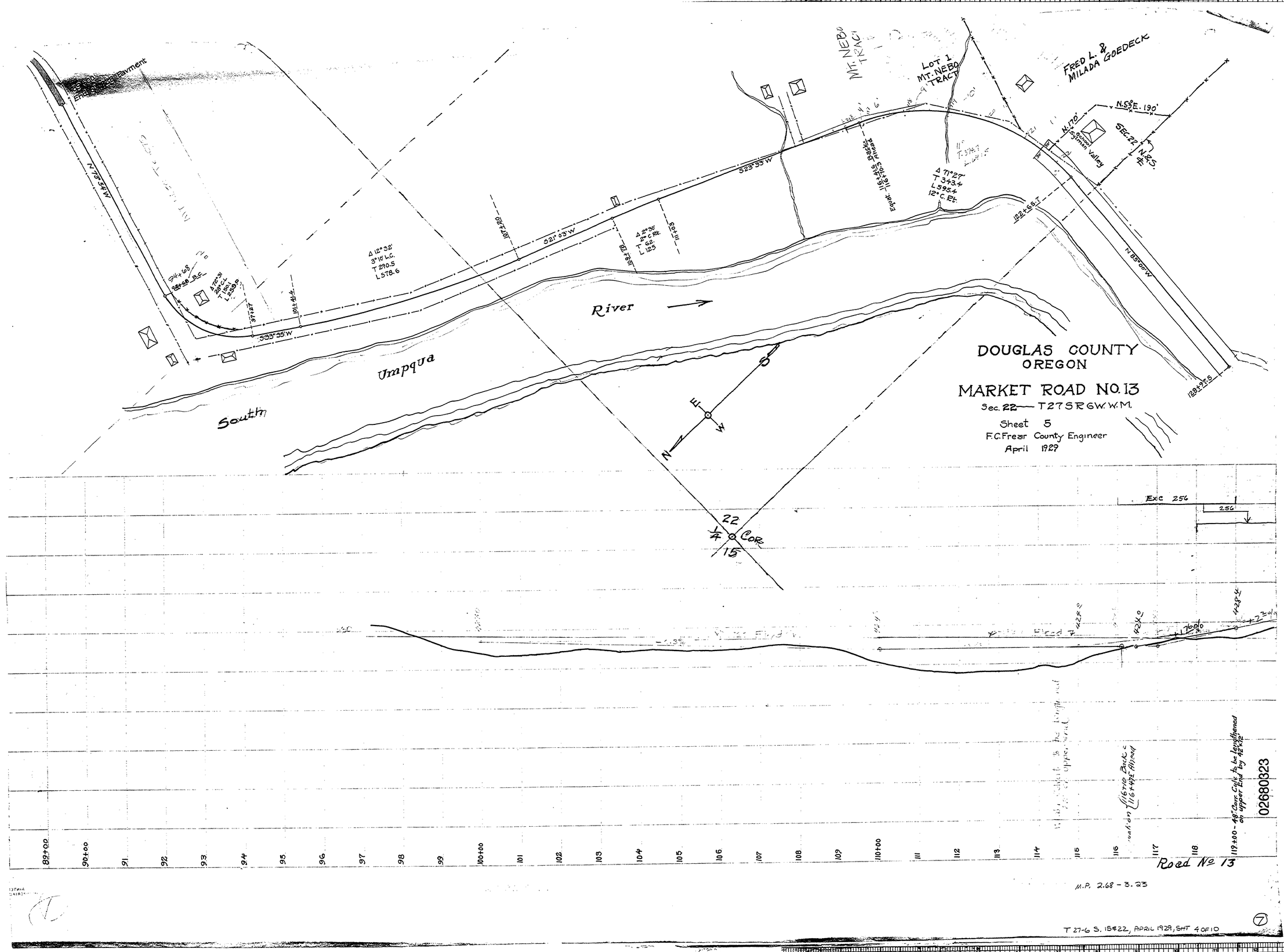
DOUGLAS COUNTY
OREGON
MARKET ROAD NO. 13
Sec. 22 — T 27 S R 6 W. W.M.
Sheet 5
F.C. Frear County Engineer
April 1929
South Umpqua River
Mt. Nebo Tract
Lot 1 Mt. Nebo Tract
Fred L. & Milada Goedeck
Sec. 22
N. 85° E. 190'
N. 170'
Lyman Valley
N. 85° W.
N. 73° 54' W.
S. 23° 35' W.
S. 21° 03' W.
S. 33° 35' W.
Expk. Illegible Basis Illegible Angles
Δ 11° 27'
T 343.4
L 595.4
12° C. Ft.
Δ 12° 32'
3° 16' L.C.
T 290.5
L 578.6
Δ 72° 31'
28° C.L.
T 160.1
L 259.9
Δ 2° 30'
T 2° C. Ft.
L 125
Exc 256
256'
Road No 13
M.P. 2.68 - 3.23
T 27-6 S. 15 & 22, APRIL 1929, SHT 4 OF 10
02680323